

**TECHNICAL MANUAL**

**AVIATION UNIT AND AVIATION INTERMEDIATE MAINTENANCE**

**REPAIR PARTS AND SPECIAL TOOLS LIST**

**(INCLUDING DEPOT MAINTENANCE REPAIR PARTS)**

**ENGINE, AIRCRAFT, TURBOSHAFT**

**NSN 2840-01-131-3350 (T703-AD-700)**

**NSN 2840-01-333-2064 (T703-AD-700A)**

**NSN 2840-01-391-4397 (T703-AD-700B)**

**DISTRIBUTION STATEMENT: Approved for public release; distribution is unlimited.**

**\*This manual supersedes TM 55-2840-256-23P, dated 15 October 1993.**

---

**HEADQUARTERS, DEPARTMENT OF THE ARMY**

**30 APRIL 1996**



CHANGE

NO. 1

HEADQUARTERS  
DEPARTMENT OF THE ARMY  
WASHINGTON, D.C., 15 October 2001

Aviation Unit and Intermediate Maintenance

Repair Parts and Special Tools List  
(Including Depot Maintenance Repair Parts)

**Engine, Aircraft, Turboshaft**

NSN 2840-01-131-3350 (T703-AD-700)

NSN 2840-01-333-2064 (T703-AD-700A)

NSN 2840-01-391-4397 (T703-AD-700B)

DISTRIBUTION STATEMENT A: Approved for public release; distribution is unlimited.

TM 1-2840-256-23P, 30 April 1996, is changed as follows:

1. Remove and insert pages as indicated below. New or changed material is indicated by a vertical bar in the margin. An illustration change is indicated by a miniature pointing hand.

Remove pages

-----

i and ii

2-21 and 2-22

2-31 and 2-32

Insert pages

A/(B blank)

i and ii

2-21 and 2-22

2-31 and 2-32

2. Retain this sheet in front of manual for reference purposes.

**By Order of the Secretary of the Army:**

**ERIC K. SHINSEKI**  
*General, United States Army*  
*Chief of Staff*

**Official:**

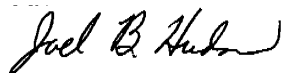

**JOEL B. HUDSON**  
Administrative Assistant to the  
Secretary of the Army  
0121908

DISTRIBUTION:

To be distributed in accordance with initial distribution number (IDN) 311447, requirements for TM 1-2840-256-23P.

## LIST OF EFFECTIVE PAGES

Insert latest changed pages; dispose of superseded pages in accordance with regulations.

NOTE: On a changed page, the portion of the text affected by the latest change is indicated by a vertical line, or other change symbol, in the outer margin of the page. Changes to illustrations are indicated by miniature pointing hands. Changes to wiring diagrams are indicated by shaded areas.

Dates of issue for original and changed pages are:

Original	30 April 1996
Change 1	15 October 2001

Page No.	*Change No.	Page No.	*Change No.
i	1	2-50 thru 2-52	0
ii thru iv	0	2-53 blank	0
1-1 thru 1-7	0	2-54 thru 2-60	0
2-0 thru 2-5	0	2-61 blank	0
2-6 blank	0	2-62 thru 2-92	0
2-7 thru 2-21	0	2-93 blank	0
2-22	1	2-94 thru 2-104	0
2-23 thru 2-24	0	2-105 blank	0
2-25 blank	0	2-106 thru 2-114	0
2-26 thru 2-31	0	2-115 blank	0
2-32	1	2-116 thru 2-125	0
2-33 thru 2-36	0	3-0 thru 3-13	0
2-37 blank	0	3-14 blank	0
2-38 thru 2-42	0	4-1 thru 4-7	0
2-43 blank	0	4-8 blank	0
2-44 thru 2-48	0	4-9 thru 4-23	0
2-49 blank	0	4-24 blank	0

\*Zero in this column indicates an original page.

**AVIATION UNIT AND INTERMEDIATE MAINTENANCE**  
**REPAIR PARTS AND SPECIAL TOOLS LIST**  
**(INCLUDING DEPOT MAINTENANCE REPAIR PARTS)**

**ENGINE, AIRCRAFT, TURBOSHAFT**  
**NSN 2840-01-131-3350 (T703-AD-700)**  
**NSN 2840-01-333-2064 (T703-AD-700A)**  
**NSN 2840-01-391-4397 (T703-AD-700B)**

Current as of 15 September 2001

**REPORTING ERRORS AND RECOMMENDING IMPROVEMENTS**

You can help improve this manual. If you find any mistakes or if you know of a way to improve the procedures, please let us know. Mail your letter or DA Form 2028 (Recommended Changes to Publications and Blank Forms) or DA Form 2028-2 located in the back of this manual directly to: Commander, US Army Aviation and Missile Command, ATTN: AMSAM-MMC-MA-NP, Redstone Arsenal, AL 35898-5000. You may also submit your recommended changes by E-Mail directly to 2028@redstone.army.mil or by fax (256) 842-6546/DSN 788-6546. A reply will be furnished directly to you. Instruction for sending an electronic 2028 may be found at the back of this manual immediately preceding the hard copy 2028.

**TABLE OF CONTENTS**

		Page	Illustration Figure
Section I.	INTRODUCTION .....	1-1	
Section II.	REPAIR PARTS LIST .....	2-3	
Group 04	0401 T703-AD-700, -700A & -700B Aircraft Engines .....	2-3	1
	0402 Compressor Assembly .....	2-10	2
	0403 Combustion Assembly .....	2-15	3
	0404 Turbine Assembly .....	2-20	4
	0405 Accessory Gearbox Assembly .....	2-31	5
	Gearbox Cover Assembly .....	2-39	6
	Gearbox Housing Assembly .....	2-45	7
	Lube Oil Pump Assembly .....	2-51	8
	Oil Filter Housing Assembly .....	2-55	9
	0406 Fuel System .....	2-58	10
	Gas Producer Fuel Control Assembly .....	2-63	11
	Drive Body Assembly .....	2-65	12
	Main Flow Body Assembly .....	2-72	13
	Fuel Injector Assembly .....	2-79	14
	Fuel Pump Assembly .....	2-81	15
	LP Fuel Filter Assembly .....	2-85	16

**TABLE OF CONTENTS (CONT)**

		Page	Illustration Figure
0407	Electrical System .....	2-88	17
	Electrical Harness Assembly .....	2-91	18
	Digital Electronic Supervisory .....	2-98	19
	Control Assembly, Single Engine		
	Power Supply Board Assembly .....	2-103	20
	Analog Board Assembly .....	2-108	21
	Digital Board Assembly .....	2-113	22
0410	Air System .....	2-117	23
	Compressor Bleed Valve Assy .....	2-118	24
Group 60	Bulk Material (Not Applicable)		
Section III.	SPECIAL TOOLS LIST .....	3-10	
Group 81	Special Tools & Equipment For Direct .....	3-10	E1
	Support/General Support Maintenance		
Section IV.	NATIONAL STOCK NUMBER & PART NUMBER INDEX .....	4-1	

## SECTION I. INTRODUCTION

### 1. Scope

This manual lists and authorizes repair parts; special tools; special test, measurement and diagnostic equipment (TMDE); and other special support equipment required for performance of Aviation Unit Maintenance (AVUM), Aviation Intermediate Maintenance (AVIM) and depot maintenance of the Aircraft Turbo-shaft Engines T703-AD-700, -700A and -700B. It authorizes the requisitioning, issue and disposition of repair parts and special tools as indicated by the Source, Maintenance and Recoverability (SMR) codes.

**NOTE:** For detailed information concerning AVUM/AVIM Maintenance concept, refer to Appendix B, TM 55-2840-256-23.

### 2. General

This Repair Parts and Special Tools List is divided into the following sections:

- a. **Section II. Repair Parts List.** A list of repair parts authorized by this RPSTL for use in the performance of maintenance. The list also includes parts which must be removed for replacement of the authorized parts. This section is arranged by functional groups in ascending alphanumeric sequence, with the parts in each group listed in ascending figure and item number sequence. The illustrations in this section will appear immediately preceding each figure of text. Items which are not assigned SMR codes appear for informational purposes only and are not to be requisitioned.
- b. **Section III. Special Tools List.** A list of special tools, special TMDE, and other special support equipment authorized by this RPSTL for the performance of maintenance. This section, which is arranged in figure and item number sequence, contains Engine Tools (figure numbers are prefixed E). The illustrations will appear immediately following the text portion.
- c. **Section IV. National Stock Number and Part Number Index.** A list, in ascending National Item Identification Number (NIIN) sequence, of all NSNs appearing in the listings, followed by a list in alphanumeric sequence of all part numbers appearing in the listings. National stock numbers and part numbers are cross-referenced to each illustration figure and item number appearance.

### 3. Explanation of Columns

- a. **Illustration (Column(1)).** This column is divided as follows:
  - (1) **((a) FIG NO.) Figure Number.** Indicates the figure number illustrating an exploded view of a functional group.
  - (2) **((b) ITEM NO.)** Indicates the number used to identify items called out in the illustration.

b. **SMR Code** (Column (2)). The Source, Maintenance, and Recoverability (SMR) code is a 5-position code containing supply/requisitioning information, maintenance category authorization criteria and disposition instructions, as shown in the following breakout:

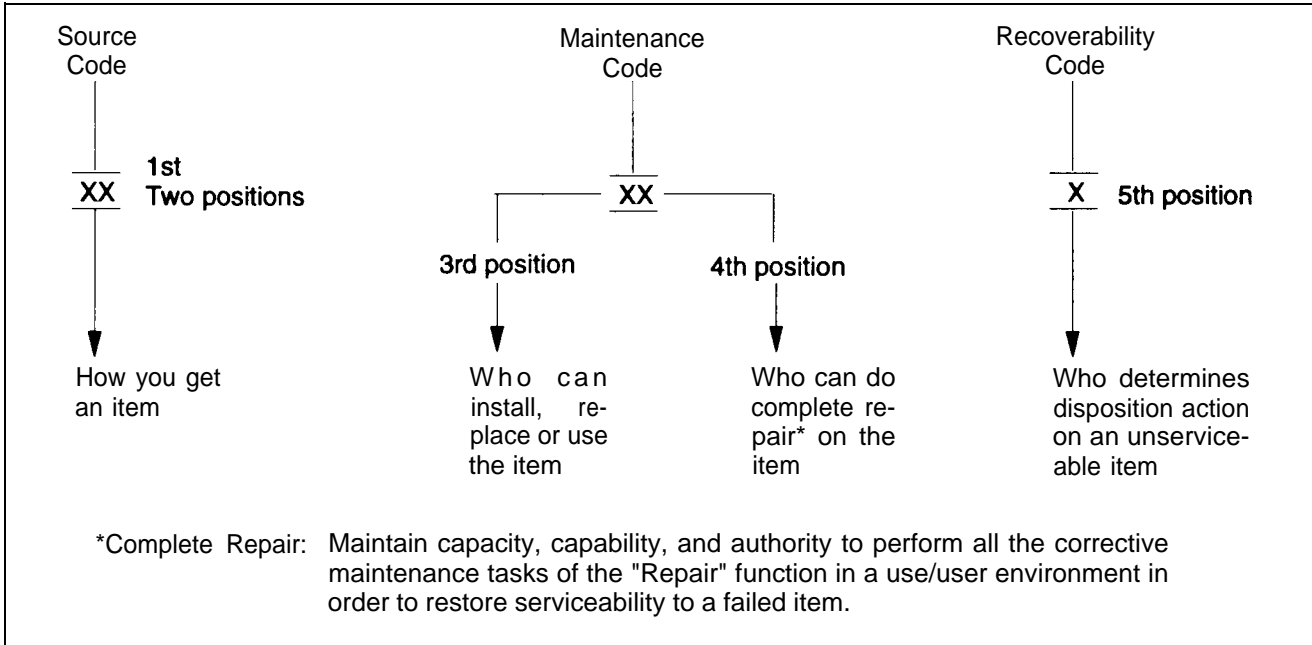

(1) **Source Code** The source code tells you how you get an item needed for maintenance, repair, or overhaul of an end item/equipment. Source codes are always the first two positions of the SMR code. Explanations of source codes follow:

Code	Explanation
PA PB PC PD PE PF PG	Stocked items; use the applicable NSN to request/requisition items with these source codes. They are authorized to the PD category indicated by the code entered in the 3rd position of the SMR code.

---

Code	Explanation
KD KF KB	Items with these codes are not to be requested/requisitioned individually. They are part of a kit which is authorized to the maintenance category indicated in the 3rd position of the SMR code. The complete kit must be requisitioned and applied.

---



Code	Explanation
MO (Made at AVUM Category)	Items with these codes are not to be requested/requisitioned individually. They must be made from bulk material which is listed in the Bulk Material group in the repair parts list in this manual. If the item is authorized to you by the 3rd position code of the SMR code, but the source code indicates it is made at a higher category, order the item from the higher category of maintenance.
MF (Made at AVIM Category)	
MD (Made at Depot)	

Code	Explanation
AO (Assembled by AVUM Category)	Items with these codes are not to be requested/requisitioned individually. The parts that make up the assembled item must be requisitioned or fabricated and assembled at the category maintenance indicated by the source code. If the 3rd position code of the SMR code authorizes you to replace the item, but replace the item, but the source code indicates the item is assembled at a higher category, order the item from the higher category of maintenance.
AF (Assembled by AVIM Category)	
AD (Assembled by Depot)	
XA	Do not requisition an "XA"-coded item. Order its next higher assembly.
XB	If an "XB" item is not available from salvage, order it using the FSCM and part number given.
XC	Installation drawing, diagram, instruction sheet, field service drawing, that is identified by manufacturer's part number.
XD	Item is not stocked. Order an "XD"-coded item through normal supply channels using the FSCM and part number given.

NOTE: Cannibalization or controlled exchange, when authorized, maybe used as a source of supply for items with the above source codes, except for those source coded "XA" or those aircraft items restricted by requirements of AR 700-42.

(2) **Maintenance Code** Maintenance codes tells you the category(s) of maintenance authorized to USE and REPAIR support items. The maintenance codes are entered in the third and fourth positions of the SMR Code as follows:

(a) The maintenance code entered in the third position tells you the lowest maintenance category authorized to remove, replace, and use an item. The maintenance code entered in the third position will indicate authorization to one of the following categories of maintenance.

Code	Application/Explanation
0	Aviation unit (AVUM) category can remove, replace, and use the item.
F	Aviation intermediate (AVIM) category can remove, replace, and use the item.
L	Specialized repair activity can remove, replace, and use the item.
D	Depot category can remove, replace, and use the item.

(b) The maintenance code entered in the fourth position tells you whether or not the item is to be repaired and identifies the lowest maintenance category with the capability to do complete repair (i.e., perform all authorized repair functions). (NOTE: Some limited repair maybe done on the item as a lower category of maintenance, if authorized by the Maintenance Allocation Chart (MAC) and SMR Codes.) This position will contain one of the following maintenance codes.

Code	Application/Explanation
0	Aviation unit is the lowest category that can do complete repair of the item (AVUM).
F	Aviation intermediate is the lowest category that can do complete repair of the item (AVIM).
L	Specialized repair activity is the lowest category that can do complete repair of the item.
D	Depot is the lowest category that can do complete repair of the item.
Z	Nonrepairable. No repair is authorized.
B	No repair is authorized. However, the item maybe reconditioned by adjusting, lubricating, etc., at the user level. No parts or special tools are authorized for the maintenance of this item.

(3) **Recoverability Code.** Recoverability codes are assigned to items to indicate the disposition action on unserviceable items. The recover-ability code is entered in the fifth position of the SMR Code as follows:

Recoverability Code	Definition
Z	Nonrepairable item. When unserviceable, condemn and dispose of the item at the category of maintenance shown in 3d position of SMR code.
0	Repairable item. When uneconomically repairable, condemn and dispose of the item at aviation intermediate category (AVUM).
F	Repairable item. When uneconomically repairable, condemn and dispose of the item at aviation intermediate category (AVIM).
D	Repairable item. When beyond lower category repair capability, return to depot. Condemnation and disposal of item not authorized below depot category.
L	Repairable item. Condemnation and disposal not authorized below specialized repair activity.
A	Item requires special handling or condemnation procedures because of specific reasons (i.e., precious metal content, high dollar value, critical material, or hazardous material). Refer to appropriate manuals/directives for specific instructions.

c. **National Stock Number (Column (3)).** Lists the National stock number (NSN) assigned to the item. Use the NSN for requests/requisitions.

d. **FSCM (Column (4)).** The Federal Supply Code for Manufacturer (FSCM) is a 5-digit numeric code which is used to identify the manufacturer, distributor, or Government agency, etc., that supplies the item.

- e. **Part Number (Column (5)).** Indicates the primary number used by the manufacturer (individual, company, firm, corporation, or Government activity), which controls the design and characteristics of the item by means of its engineering drawings, specifications, standards, and inspection requirements to identify an item or range of items.

**NOTE:** When you use an NSN to requisition an item, the item you receive may have a different part number from the part ordered, but go ahead and use or furnish it as the replacement part.

- f. **Description (Column (6)).** This column includes the following information:
- (1) The Federal item name and, when required, a minimum description to identify the item.
  - (2) Repair parts that make up an assembled item are listed immediately following the assembled item line entry.
  - (3) When the part to be used differs between serial numbers of the same model, the effective serial numbers are shown as the last line of the description.
  - (4) The USABLE ON CODE, when applicable (see paragraph 4, Special Information).
  - (5) In the Special Tools List section, the basis of issue (BOI) appears as the last line(s) in the entry for each special tool, special TMDE, and other special support equipment. When density of equipments supported exceeds density spread indicated in the basis of issue, the total authorization is increased proportionately.
  - (6) When details of an assembly are shown on another text page, the description of that assembly is followed by a notation stating where these details can be located. "Example: 6876838, Turbine Assembly, Gas Producer. See figure 5 for Breakdown." The parts that makeup the Turbine Assembly, Gas Producer will be found on the text listing for figure 5.
  - (7) Oversize and undersize parts, such as studs, bushings, etc., are listed immediately after the standard size part and in the same indent. The degree of oversize or undersize is stated in the description.
  - (8) Abbreviations (para. 6), are used to reflect the status and relationship of items similar or related items used in the end article (e.g., OBS-BY, ASSYFR, OBS-AFT-CMPL-W).
- g. **U/M (Column (7)).** The Unit of Measure (U/M) indicates the measure (e.g., foot, gallon, pound) or count (e.g., each, dozen, gross) of a listed item. A two-character alpha code (e.g., FT, GL, LB, EA, DZ, GR) appears in this column to indicate the measure or count. If the U/M code appearing in this column differs from the Unit of Issue (U/I) code listed in the Army Master Data File (AMDF), request the lowest U/I that will satisfy your needs.
- h. **QTY INC IN UNIT (Column (8)).** The Quantity Incorporated in Unit (QTY INC IN UNIT) indicates the quantity of the item used in the breakout shown on the illustration figure, which is prepared for an assembly. A "V" appearing in this column in lieu of a quantity indicates that no specific quantity is applicable (e.g., shims, spacers).

#### 4. Special Information

- a. The "USABLE ON CODE" title appears in the lower right corner of column (6), Description. Usable on codes are shown in the right-hand margin of the description column. Uncoded items are applicable to all models. Identification of the usable on codes used in this publication are:

Code	Used On
A	T703-AD-700
B	T703-AD-700A
C	T703-AD-700B

- b. Bulk materials (Not Applicable)
- c. Detailed assembly instructions for items source coded to be assembled from component repair parts are found in TM 55-2840-256-23. Items that makeup the assembly are listed immediately following the assembled item entry.
- d. In the parts list, some items are indented to show that they area component or components of the item under which they are indented.
- e. The following publications pertain to Engine Model T703-AD-700, -700A and -700B and its components:

	Publication and Short Title
DA PAMPHLET 738-751	Functional Users Manual for the Army Maintenance Management System - Aviation (TAMMS-A)
TM 55-2840-256-23	Aviation Unit and Aviation Intermediate Maintenance Manual, Engine Assembly
TM 1-1500-204-23	General Aircraft Maintenance Manual

- f. Directional references left and right are determined by standing at the rear of the aircraft or engine and looking forward.

#### 5. How to Locate Repair Parts.

- a. When National Stock Number or Part Number is Not Known:
- (1) **First.** Using the table of contents, determine the functional group to which the item belongs. This is necessary since figures are prepared for functional groups, and listings are divided into the same groups.
  - (2) **Second.** Find the figure covering the functional group to which the item belongs.
  - (3) **Third.** Identify the item on the illustration and note the item number of the item.
  - (4) **Fourth.** Refer to the Repair Parts List for the figure to find the line item entry for the item number noted on the illustration.

## b. When National Stock Number or Part Number is Not Known:

- (1) First. Using the Index of National Stock Numbers and Parts Numbers, find the pertinent National stock number or part number. The NSN index is in National Item Identification Number (NIIN)\* sequence. The part numbers in the Part Number index are listed in ascending alphanumeric sequence. Both indexes cross-reference you to the illustration figure and item number of the item you are looking for. The NIIN consists of the last 9 digits of the NSN (i.e., *5305-01-674-1467*)
- (2) Second. After finding the figure and item number, verify that the item is the one you're looking for, then locate the item number in the repair parts list for the figure.

**6. Abbreviations.**

Abbreviation	Explanation
&	AND
ASSY	Assembly
°	Degree
FT	Foot
GL	Gallon
G/P	Gas Producer
IN.	Inch
LB	Pound
LUBE	Lubricating
NIIN	National Item Identification Number (consists of the last 9 of the NSN)
OS	Oversize
OZ	Ounce
P/N	Part Number
POSN	Position
RPSTL	Repair Parts and Special Tools List
SMR	Source, Maintenance and Recoverability
U/M	Unit of Measure
US	Undersize
YD	Yard



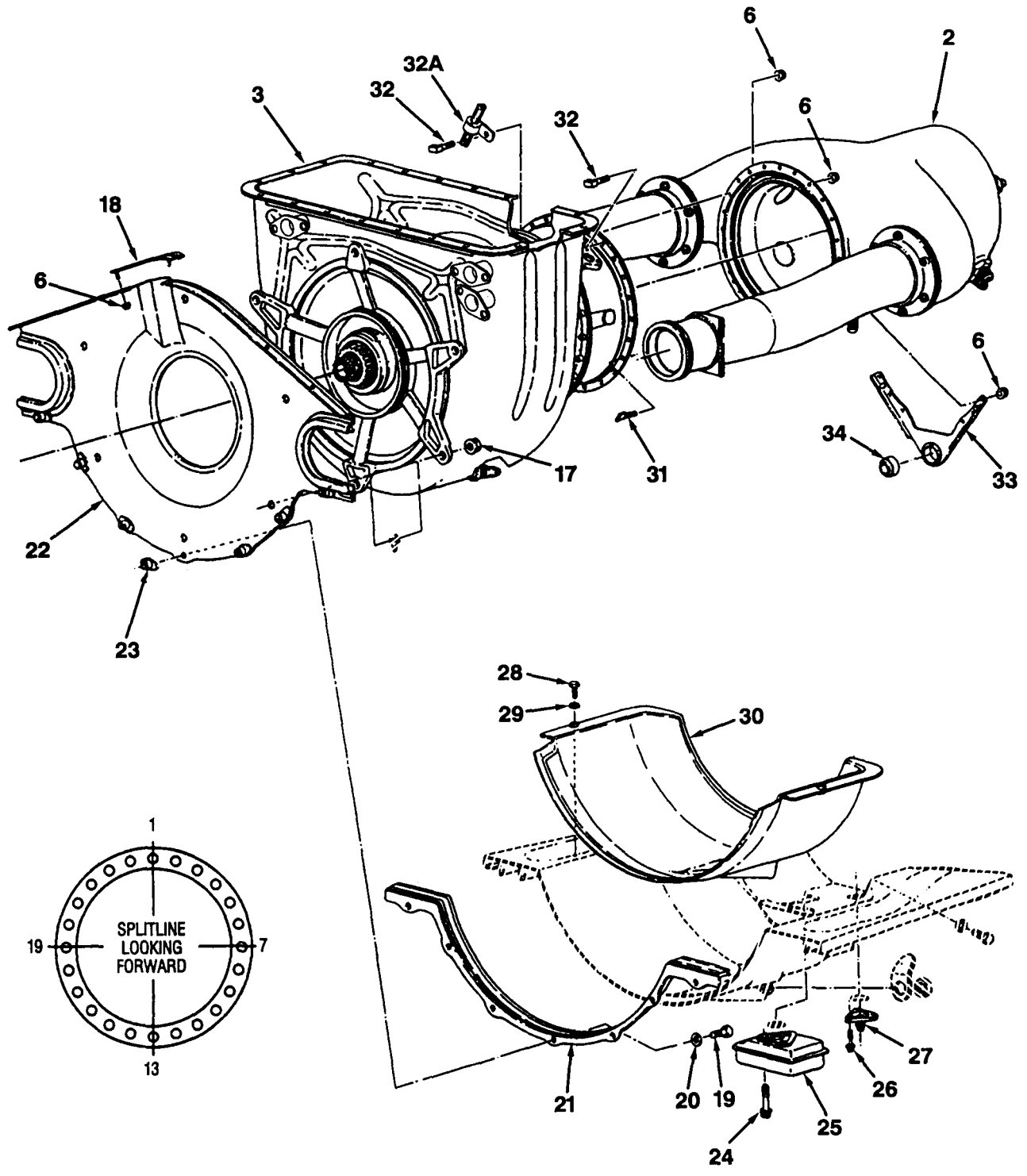

FIG. 1. T703-AD-700, -700A & -700B TURBOSHAFT AIRCRAFT ENGINES (SHEET 2 OF 3)

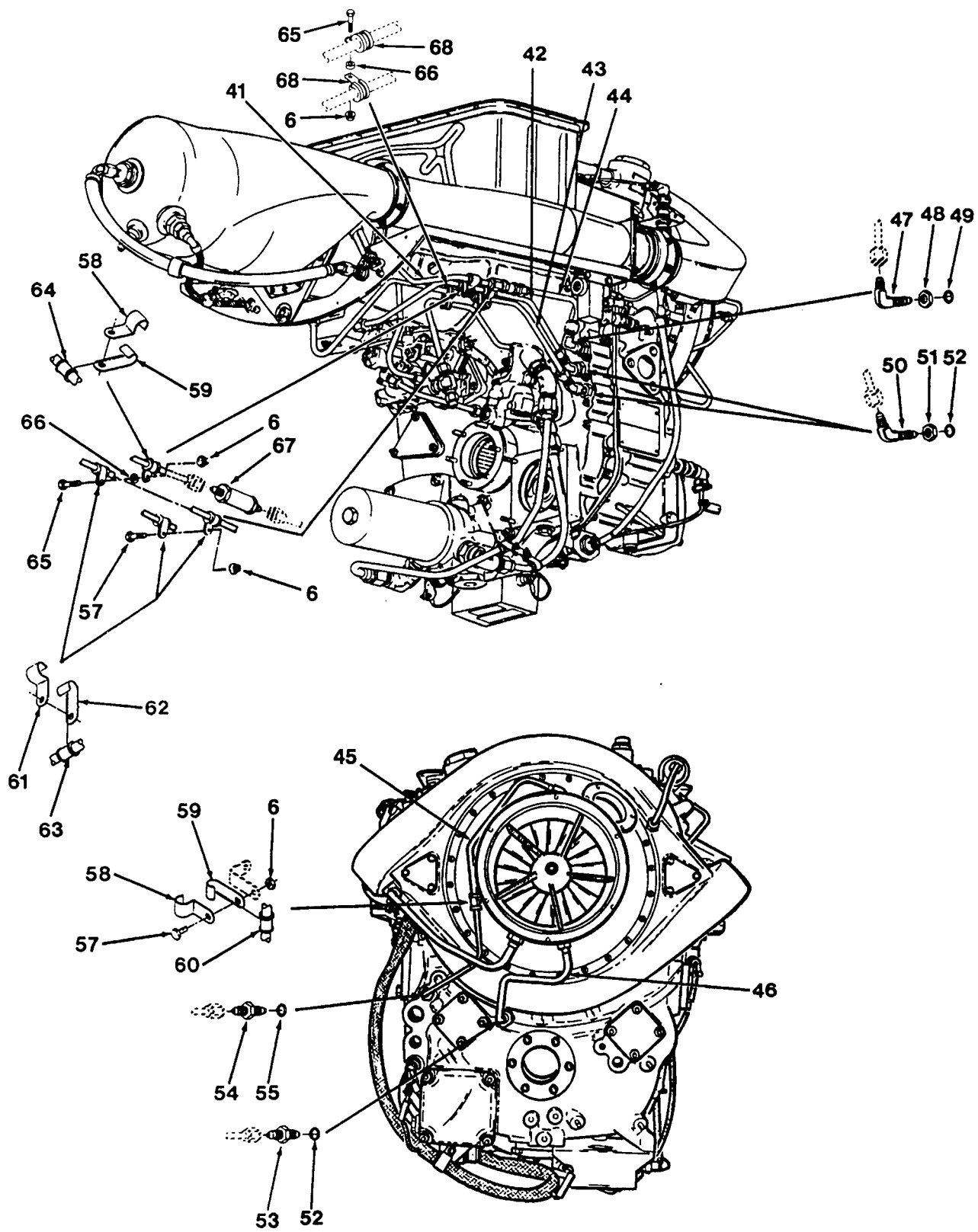

FIG. 1. T703-AD-700, -700A & -700B TURBOSHAFT AIRCRAFT ENGINES (SHEET 3 OF 3)



(1) ILLUSTRATION (a) FIG NO.	(b) ITEM NO.	(2) SMR CODE	(3) NATIONAL STOCK NUMBER	(4) FSCM	(5) PART NUMBER	(6) DESCRIPTION	USABLE ON CODE	(7) U/M	(8) QTY INC IN UNIT
GROUP 0401									
TURBOSHIFT AIRCRAFT ENGINE									
T703-AD-700 (P/N 23005714)									
T703-AD-700A (P/N 23055439)									
T703-AD-700B (P/N 23056117)									
1	1	PAFDD	2840012885616	63005	23033193	COMPRESSOR ASSY (SEE FIG 2. FOR BREAKDOWN)	A	EA	1
1	1	PAFDD	2840013329903	63005	23051643	COMPRESSOR ASSY (SEE FIG. 2 FOR BREAKDOWN)	B	EA	1
1	1A	PAFDD	2840013984317	63005	23056118	COMPRESSOR ASSY (SEE FIG 2. FOR BREAKDOWN)	C	EA	1
1	2	XDODD		63005	23009888	COMBUSTION ASSY (SEE FIG. 3 FOR BREAKDOWN)		EA	1
1	3	PAFDD	2840012894725	63005	23035128	TURBINE ASSY,GAS PRODUCER (SEE FIG. 4 FOR BREAKDOWN)	AB	EA	1
1	3	XDFDD		63005	23056120	TURBINE ASSY,GAS PRODUCER (SEE FIG. 4 FOR BREAKDOWN)	C	EA	1
1	4	PAFDD	2840012850354	63005	23035180	GEARBOX ASSY (SEE FIG. 5 FOR BREAKDOWN)	AB	EA	1
1	4	PAFDD	2840014131077	63005	23060453	GEARBOX ASSY (SEE FIG. 5 FOR BREAKDOWN)	C	EA	1
1		XCODD		63005	23005717	ENGINE ELECTRICAL SYSTEM (SEE FIG. 17 FOR BREAKDOWN)	AB	EA	1
1		XCODD		63005	23060491	ENGINE ELECTRICAL SYSTEM (SEE FIG. 17 FOR BREAKDOWN)	C	EA	1
1	5	PAFZZ	5310008444872	96906	MS21043-4	NUT,SELF-LOCKING,EX		EA	6
1	6	PAOZZ	5310008443302	96906	MS21043-3	NUT,SELF-LOCKING,EX		EA	41
1	7	XDOZZ		88044	AN775-16D	BOLT,FLUID PASSAGE		EA	1
1	8	PAOZZ	5330001966684	88044	AN901-16A	GASKET		EA	2
1	9	PAOZZ	4730011957856	63005	6898761	ELBOW,TUBE TO HOSE		EA	1
1	10	PAOZZ	5330001660996	81349	M83248/1-019	PACKING,PREFORMED		EA	1
1	11	PAOZZ	5306000800099	96906	MS9489-06	BOLT,MACHINE		EA	2
1	12	PAOZZ	2840012276166	63005	6898762	ADAPTER		EA	1
1	13	PAOZZ	5330011956286	63005	6899354	GASKET		EA	1
1	13A	PAOZZ	5306000800133	96906	MS9489-04	BOLT,MACHINE	C	EA	2
1	13B	PAOZZ	5306002829864	88044	AN101006	BOLT	C	EA	1

(1) ILLUSTRATION (a) FIG NO.	(2) (b) ITEM NO.	(3) SMR CODE	(4) NATIONAL STOCK NUMBER	(5) FSCM	(6) PART NUMBER	(6) DESCRIPTION	USABLE ON CODE	(7) U/M	(8) QTY INC IN UNIT
1	13C	PAOZZ	5340008334814	96906	MS122914	CLAMP	C	EA	1
1	13D	PAOZZ	4710014169646	63005	6899185	TUBE ASSY,BLEED VALVE TO EXH COLLECTOR	C	EA	1
1	13E	PAOZZ	4730014210135	63005	6898808	TUBE ASSY,BLEED VALVE ADAPTER	C	EA	1
1	14	PAFZZ	4710013705325	63005	23051149	TUBE,VENT,COMPRESSOR TO TURBINE		EA	1
1	14A	PAOZZ	4730007201508	88044	AN929A4J	CAP ASSY		EA	1
1	15	PAOZZ	5306000800099	96906	MS9489-06	BOLT,MACHINE		EA	4
1	16	PAFZZ	4730013086643	63005	23032944	ADAPTER,VENT TUBE		EA	1
1	16A	PAOZZ	5330012915639	63005	23009312	GASKET,VENT TUBE		EA	2
1	16B	PAOZZ	4730012993918	63005	23008495-1	ORIFICE,COMPRESSOR VENT (0.250 DIA)		EA	1
1	16B	PAOZZ	4730013165790	63005	23008495-2	ORIFICE,COMPRESSOR VENT (0.313 DIA)		EA	V
1	16B	PAOZZ	4730013165791	63005	23008495-3	ORIFICE,COMPRESSOR VENT (0.375 DIA)		EA	V
1	16B	PAOZZ	4730013165792	63005	23008495-4	ORIFICE, COMPRESSOR VENT (0.437 DIA)		EA	V
1	16B	PAOZZ	4730013328701	63005	23008495-5	ORIFICE,COMPRESSOR VENT (0.500 DIA)		EA	V
1	16B	PAOZZ	4730012993919	63005	23008495-6	ORIFICE,COMPRESSOR VENT (0.562 DIA)		EA	V
1	17	PAFZZ	5310008810944	96906	MS21043-5	NUT,SELF-LOCKING,EX		EA	6
1	18	PAOZZ	2840012009550	63005	6892099	SHIELD,PLATE N2 PU		EA	1
1	19	PAFZZ	5305008541431	63005	6820055-7	SCREW,CAP,SOCKET HEAD		EA	7
1	20	PAOZZ	5310001670812	88044	AN960C10L	WASHER		EA	7
1	21	PAFZZ	2840011982296	63005	6899168	RETAINER,FIRESHIELD SLIP JOINT		EA	1
1	22	PAFFF	2840013832602	63005	23032326	FIREWALL ASSY,VERTICAL		EA	1
1	23	XDDZZ		96906	MS21048-3W	.NUT,ANCHOR		EA	7
1	23	XDDZZ		63005	6890470-3	.NUT,ANCHOR		EA	V
1	24	PAOZZ	5306011893748	96906	MS9566-30	BOLT,MACHINE		EA	3
1	25	PAOZZ	2840012009549	63005	6893029	SUMP ASSY,SCAVENGE OIL		EA	1
1	26	PAOZZ	5306001072000	96906	MS9566-06	BOLT,MACHINE		EA	3
1	27	PAOZZ	4730011975955	63005	6892826	FITTING,SCAVENGE OIL		EA	1
1	28	PAFZZ	5306006392399	88044	AN104607	BOLT,MACHINE		EA	2
1	29	PAFZZ	5310001670834	88044	AN960-10L	WASHER,FLAT		EA	2
1	30	PAFZZ	2840012271828	63005	23005743	BLANKET,INSULATION		EA	1
1	31	PAFZZ	5306011770867	96906	MS9432-07	BOLT (POSN 1,2,9,10,11,15,16,17,20,24)		EA	10
1	32	PAFZZ	5306009473542	96906	MS9432-06	BOLT (POSN 3,4,5,6,7,8,12,13,14,18,19,21,22,23)		EA	14
1	32A	PAOZZ	5340004350407	63005	23039030-03	CLAMP (POSN 6)		EA	1

(1) ILLUSTRATION (a) FIG NO.	(2) (b) ITEM NO.	(3) SMR CODE	(4) NATIONAL STOCK NUMBER	(5) FSCM PART NUMBER	(6) DESCRIPTION	USABLE ON CODE	(7) U/M	(8) QTY INC IN UNIT
1	33	PAFDD	5340011669048	63005	6892824		EA	1
1	34	PAFZZ	3120011756533	63005	23001959		EA	1
1	35	PAOZA	5306001432770	96906	MS9217-05	AB	EA	6
1	36	PAOZZ	1560012009709	63005	6893698	AB	EA	2
1	37	PAOZZ	5330012279710	63005	23007167	AB	EA	2
1	37A	PAOZZ	5306001432770	96906	MS9217-05	C	EA	3
1	37B	PAOZZ	2840012009709	63005	6893698	C	EA	1
1	37C	PAOZZ	5330012279710	63005	23007167	C	EA	1
1	38	PADZZ	5305009846189	96906	MS35206-241		EA	2
1	39	PADZZ	5310000453299	96906	MS35338-42		EA	2
1	40	XDDZZ		63005	23034120	AB	EA	1
1	40	XDDZZ		63005	23061941	C	EA	1
1		XCODD		63005	23005716	AB	EA	1
1		XCODD		63005	23060452	C	EA	1
1	41	PAOZZ	4710011968574	63005	6893072		EA	1
1	42	PAOZZ	4710012009557	63005	6896451		EA	1
1	43	PAOZZ	4710011975961	63005	6898825		EA	1
1	44	PAOZZ	4710010408348	63005	6871937		EA	1
1	45	PAOZZ	4710011975530	63005	6892846		EA	1
1	46	PAOZZ	4710011975531	63005	6896449		EA	1
1	47	PAOZZ	4730005306115	88044	AN833-4J		EA	1
1	48	PAOZZ	5310000791967	88044	AN924-4J		EA	1
1	49	PAOZZ	5330000200203	81349	M83248/1-904		EA	1
1	50	PAOZZ	4730008150126	88044	AN837-5J		EA	2
1	51	PAOZZ	5310008645873	88044	AN924-5J		EA	2
1	52	PAOZZ	5330010354226	81343	AS3084-05		EA	3
1	53	PAOZZ	4730009161965	96906	MS9193-05		EA	1
1	54	PAOZZ	4730007634154	96906	MS9193-03		EA	1
1	55	PAOZZ	5330010435820	81343	AS3084-03		EA	1
1	56				DELETED			

(1) ILLUSTRATION (a) FIG NO.	(b) ITEM NO.	(2) SMR CODE	(3) NATIONAL STOCK NUMBER	(4) FSCM	(5) PART NUMBER	(6) DESCRIPTION  USABLE ON CODE	(7) U/M	(8) QTY INC IN UNIT
1	57	PAOZZ	5306002823928	88044	AN101007	.BOLT	EA	2
1	58	PAOZZ	5340011744978	63005	6864046-02	.CLIP, SPRING, OUTER	EA	2
1	59	PAOZZ	5340011940954	63005	6864045-02	.CLIP, SPRING, INNER	EA	2
1	60	PAOZZ	3120011956307	63005	6864061-04	.BUSHING, SLEEVE	EA	1
1	61	PAOZZ	5340011829024	63005	6864046-06	.CLIP, SPRING, OUTER	EA	3
1	62	PAOZZ	5340011744977	63005	6864045-06	.CLIP, SLEEVE, INNER	EA	3
1	63	PAOZZ	3120011982383	63005	6864061-12	.BUSHING, SLEEVE	EA	3
1	64	PAOZZ	3120012096665	63005	6864061-08	.BUSHING, SLEEVE	EA	1
1	65	PAOZZ	5306006378060	88044	AN101013	.BOLT	EA	2
1	66	XDDZZ		63005	6823260	.SPACER, 0.206 X 0.500 OD X 02.56	EA	2
1	67	PAOZZ	4820012226215	63005	23062087	.VALVE, CHECK, LUBE OIL	EA	1
1	68	PAOZZ	5340004201746	63005	23039030-04	.CLAMP	EA	2



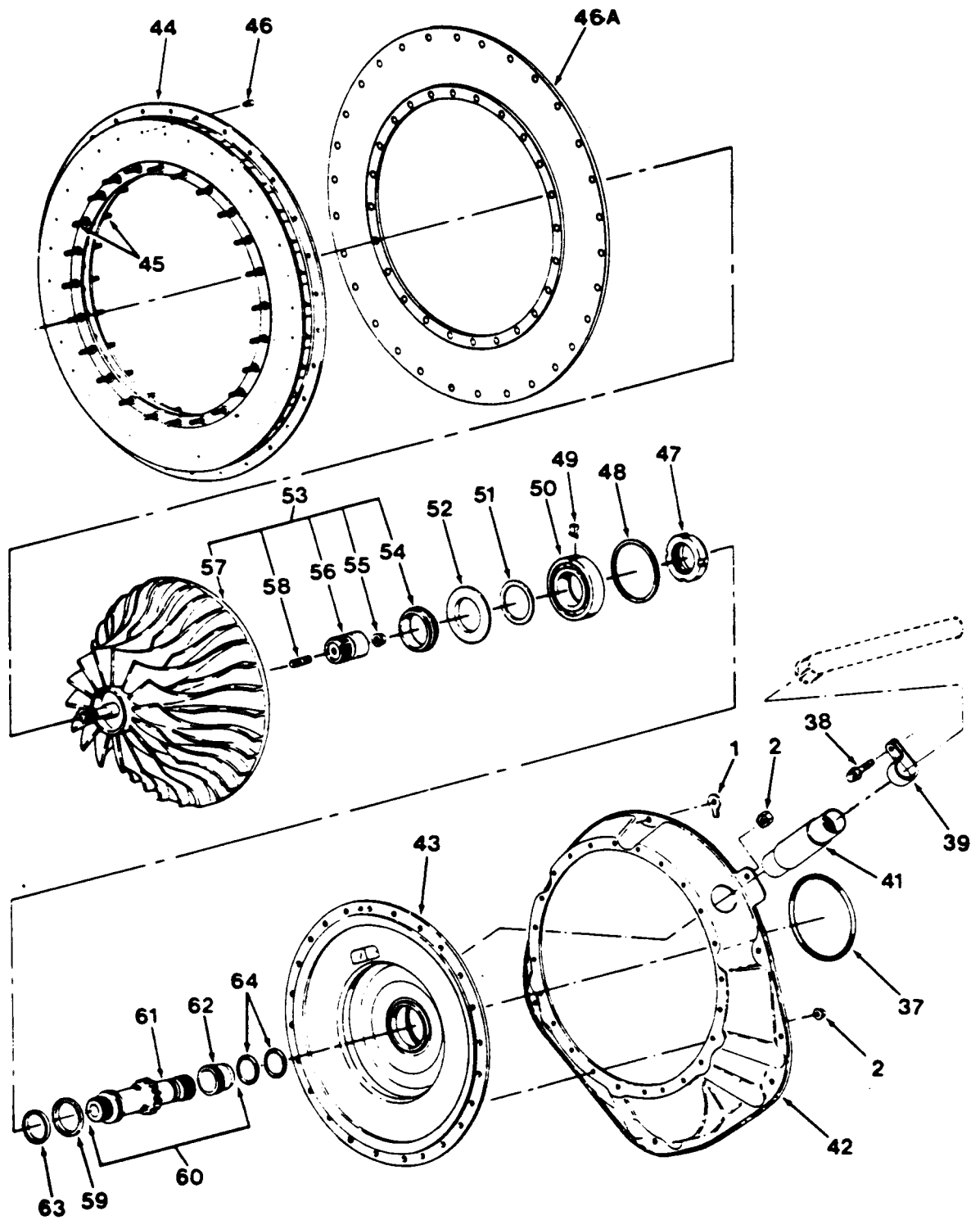

FIG. 2. COMPRESSOR ASSEMBLY (SHEET 2 OF 2)

(1) ILLUSTRATION (a) FIG NO.	(2) ITEM NO.	(3) SMR CODE	(4) NATIONAL STOCK NUMBER	(5) FSCM	(6) PART NUMBER	(6) DESCRIPTION	USABLE ON CODE	(7) U/M	(8) QTY INC IN UNIT
GROUP 0402									
COMPRESSOR ASSEMBLY									
T703-AD-700 (P/N 23033193)									
T703-AD-700A (P/N 23051643)									
T703-AD-700B (P/N 23056118)									
(SEE FIG. 1 FOR NHA)									
2	1	PAFZZ	5365010453415	63005	6871162	SHIM,TABBED,0.260 IN.ID, 0.002 IN.THICK		EA	V
2	1	PADZZ	5365011544217	63005	23004212	SHIM,TABBED, 0.325 IN.ID, 0.002 IN.THICK		EA	V
2	1	PADZZ	5365011993997	63005	23008001	SHIM,TABBED, 0.325 IN.ID, 0.004 IN.THICK		EA	V
2	1	PADZZ	5365011993998	63005	23008002	SHIM,TABBED, 0.325 IN.ID, 0.008 IN.THICK		EA	V
2	2	PAOZZ	5310008443302	96906	MS21043-3	NUT		EA	80
2	3	PADZZ	5310001670812	88044	AN960C10L	WASHER		EA	3
2	4	PADZZ	9905011968510	63005	23009663	PLATE,IDENTIFICATION		EA	1
2	5	PAOZZ	4730010879922	63005	6898989	REDUCER ASSY,OIL PRESSURE		EA	1
2	6	PAFZZ	5365006113173	63005	6873905	.RING,RETAINING		EA	1
2	7	PAFZZ	2810010949740	63005	6898986	.RESTRICTOR,OIL PRESSURE REDUCER		EA	1
2	8	PAFZZ	4730010953152	63005	6898987	.BODY,PRESSURE REDUCER		EA	1
2	9	PAOZZ	5330010435820	81343	AS3084-03	PACKING		EA	1
2	10	PAOZZ	5306009460659	63005	6849468-0805	BOLT,INTERNAL WRENCHING		EA	5
2	11	PAOZZ	5306011957872	63005	6849468-0809	BOLT,INTERNAL WRENCHING		EA	1
2	12	PAOZZ	5340011744976	63005	6898613	BRACKET,ANGLE 90		EA	1
2	13	PAFZZ	2840011667835	63005	6896407	SUPPORT ASSY,COMPRESSOR,FRONT	AB	EA	1
2	13	PAFDD	2840014122564	63005	23051106	SUPPORT ASSY,COMPRESSOR,FRONT	C	EA	1
2	14	PADDD	2840012145414	63005	6898824	MANIFOLD ASSY,SHROUD BLEED AIR	AB	EA	1
2	14A	XDDDD		63005	23060426	MANIFOLD ASSY,SHROUD BLEED AIR	C	EA	1
2	15	PADZZ	5330011968477	63005	6898748	SEAL,SHROUD MANIFOLD		EA	1
2	16	PAFZZ	5330001661020	81349	M83248/1-024	PACKING		EA	2
2	17	PADZZ	3130013634293	63005	23009591	HOUSING,BEARING,FRONT COMPRESSOR		EA	1
2	18	XDDZZ		63005	23059594	RING,RETAINING,INTERNAL		EA	1

(1) ILLUSTRATION (a) FIG NO.	(2) ITEM NO.	(3) SMR CODE	(3) NATIONAL STOCK NUMBER	(4) FSCM	(5) PART NUMBER	(6) DESCRIPTION	USABLE ON CODE	(7) U/M	(8) QTY INC IN UNIT
2	19	XDDZZ		63005	23050814	PIN, HEADED, 0.125 IN. DIAMETER 0.200 IN. LENGTH		EA	1
2	20				DELETED				
2	21				DELETED				
2	22	PADZZ	5310011282947	63005	23004538	NUT, HEX, NYLON CAP		EA	1
2	23	PRDZZ	3110013612168	63005	23035262	BEARING, BALL, ANNULAR		EA	1
2	24	XDDZZ		63005	6871902	SEAL, MATING RING		EA	1
2	24	PADZZ	5330009408516	63005	23004514	SEAL, MATING RING		EA	V
2	25	XDDZZ		83143	AS3085-022	PACKING		EA	1
2	26	PRDZZ	5330010429587	63005	6887619	SEAL, PLAIN, ENCASED		EA	1
2	26	PADDD	5330011622401	63005	23004513	SEAL, PLAIN, ENCASED		EA	V
2	27	XADZZ		91587	85-2582	.SPRING, PART OF KIT P/N 23009626		EA	1
2	28	XADZZ		91587	69PA017-VIT-70	.SEAL, O-RING PART OF KIT P/N 23009626		EA	1
2	29	XADZZ		91587	00-062106	.SEAL RING ASSY, PART OF KIT P/N 23009626		EA	1
2	29A	XADZZ		91587	12-093010	.RETAINING RING, PART OF KIT P/N 23009626		EA	1
2	30	XDDDD		63005	23056637	HOUSING ASSY, COMPRESSOR SHROUD	AB	EA	1
2	30	XDDDD		63005	23061928	HOUSING ASSY, COMPRESSOR SHROUD	C	EA	1
2	31	PADZZ	5310011993995	63005	23006590-01	.NUT		EA	6
2	32	XDDDD		63005	23053990	SCROLL ASSY, COMPRESSOR		EA	1
2	33	PADZZ	5307011982404	63005	6876021	.STUD		EA	30
2	34				DELETED				
2	35	PAFDD	4730012288796	63005	23009568	ADAPTER ASSY, FLANGE SCROLL TO AIR TUBE		EA	2
2	35A	PAOZZ	5305001715523	96906	MS9555-06	SCREW		EA	12
2	36	PADZZ	5310011516925	63005	6828832-836	NUT, SELF-LOCKING		EA	12
2	36	PADZZ	5310011516927	63005	6843619-86	NUT, SELF-LOCKING		EA	V
2	36	PADZZ	5310009460064	63005	6843623-836	NUT, SELF-LOCKING		EA	V
2	37	PAFZZ	5330001661041	81349	M83248/1-041	PACKING		EA	1
2	38	PAFZZ	5306000800099	96906	MS9489-06	BOLT		EA	1
2	39	PAFZZ	5340000552392	88044	AN742F13	CLAMP		EA	1
2	40				DELETED				



(1) ILLUSTRATION	(2)	(3)	(4)	(5)	(6) DESCRIPTION	(7)	(8) QTY INC IN UNIT
(a) FIG NO.	(b) ITEM NO.	SMR CODE	NATIONAL STOCK NUMBER	FSCM	PART NUMBER	USABLE ON CODE	U/M
2	41	PADZZ	4710012939389	63005	23009648		EA 1
2	42	PADDD	2840012009574	63005	23007217	A	EA 1
2	42	XDZZZ		63005	23051123	BC	EA 1
2	43	XDDZZ		63005	23055457	A	EA 1
2	43	XDDZZ		63005	23055455	BC	EA 1
2	44	XDDDD		63005	23007210	A	EA 1
2	44	XDDDD		63005	23051119	B	EA 1
2	44	XDDDD		63005	23055471	C	EA 1
2	45	XDDZZ		63005	6876741	.STUD	EA 48
2	46				DELETED		
2	46A	XDDZZ		63005	23051099	COVER,DIFFUSER,MANIFOLD	EA 1
2	47	PADZZ	5310011961901	63005	6893614	NUT,SPANNER	EA 1
2	48	PADZZ	5365011968555	63005	6748072-283	RING,RETAINING,INTERNAL	EA 1
2	49	PADZZ	5315011968478	63005	6893011	KEY,BEARING LOCK	EA 1
2	50	XDDZZ		63005	23009670	BEARING,BALL,ANNULAR	EA 1
2	51	PADZZ	5365009246215	63005	6820512-1	SHIM, 0.004 THICK	EA 1
2	51	PADZZ	5365009246214	63005	6820512-2	SHIM, 0.006 THICK	EA V
2	51	XDDZZ		63005	6820512-3	SHIM, 0.010 THICK	EA V
2	51	PADZZ	5365009246210	63005	6820512-4	SHIM, 0.003 THICK	EA V
2	52	PADZZ	2840011961902	63005	6893008	SLINGER,OIL,COMPRESSOR REAR BEARING	EA 1
2	53	XDDDD		63005	23005279	ROTOR ASSY,COMPRESSOR	EA 1
2	53	XDDDD		63005	23057148	ROTOR ASSY,COMPRESSOR	EA 1
2	54	PADZZ	2840011968480	63005	6893031	.SEAL,COMPRESSOR ROTOR,REAR	EA 1
2	55	PADZZ	5310009502634	63005	6823169	.NUT,SELF-LOCKING	EA 1
2	56	XDDZZ		63005	23005271-1	.ADAPTER,SPLINED	EA 1
2	56	XDDZZ		63005	23051117-1	.ADAPTER,SPLINED	EA 1
2	56	XDDZZ		63005	23005271-2	.ADAPTER,SPLINED (0.002 IN. OS)	EA V
2	56	XDDZZ		63005	23051117-2	.ADAPTER,SPLINED (0.002 IN. OS)	EA V
2	56	XDDZZ		63005	23005271-3	.ADAPTER,SPLINED (0.004 IN. OS)	EA V
2	56	XDDZZ		63005	23051117-3	.ADAPTER,SPLINED (0.004 IN. OS)	EA V
2	57	PADDD	2840012271767	63005	23030976	.IMPELLER ASSY,COMPRESSOR	EA 1
2	57	XDDDD		63005	23051116	.IMPELLER ASSY,COMPRESSOR	EA 1

(1) ILLUSTRATION (a) FIG NO.	(2) ITEM NO.	(3) SMR CODE	(4) NATIONAL STOCK NUMBER	(5) FSCM PART NUMBER	(6) DESCRIPTION	(7) USABLE ON CODE	(8) QTY INC IN UNIT
2	58	XDDZZ		63005 6889351-1	..STUD (0.0011 US)		EA 1
2	58	XDDZZ		63005 6889351-2	..STUD (STANDARD)		EA V
2	58	XDDZZ		63005 6889351-3	..STUD (0.0011 OS)		EA V
2	58	XDDZZ		63005 6889351-4	..STUD (0.0022 OS)		EA V
2	58	XDDZZ		63005 6889351-5	..STUD (0.0033 OS)		EA V
2	58	XDDZZ		63005 6889351-6	..STUD (0.0044 OS)		EA V
2	59	PADZZ	5365010429839	63005 6726656-96	RING,RETAINING		EA 1
2	60	XDDDD		63005 23056634	GEARSHAFT ASSY,SPUR ADAPTER		EA 1
2	61	XADZZ		63005 23056633	.GEARSHAFT.SPUR ADAPTER		EA 1
2	62	XADZZ		63005 23005267	.RACE,BEARING		EA 1
2	63	PAFZZ	2805011968557	63005 23005274	RING,PISTON,SPLIT SEAL		EA 1
2	64	PAFZZ	5330001660994	81349 M83248/1-018	PACKING		EA 2
2		PADZA	4320012112037	63005 23009626	SEAL KIT PLAIN ENCASED		EA 1
2	27				SPRING		EA 1
2	28				SEAL		EA 1
2	29				SEAL RING		EA 1
2	29A				RETAINING RING		EA 1

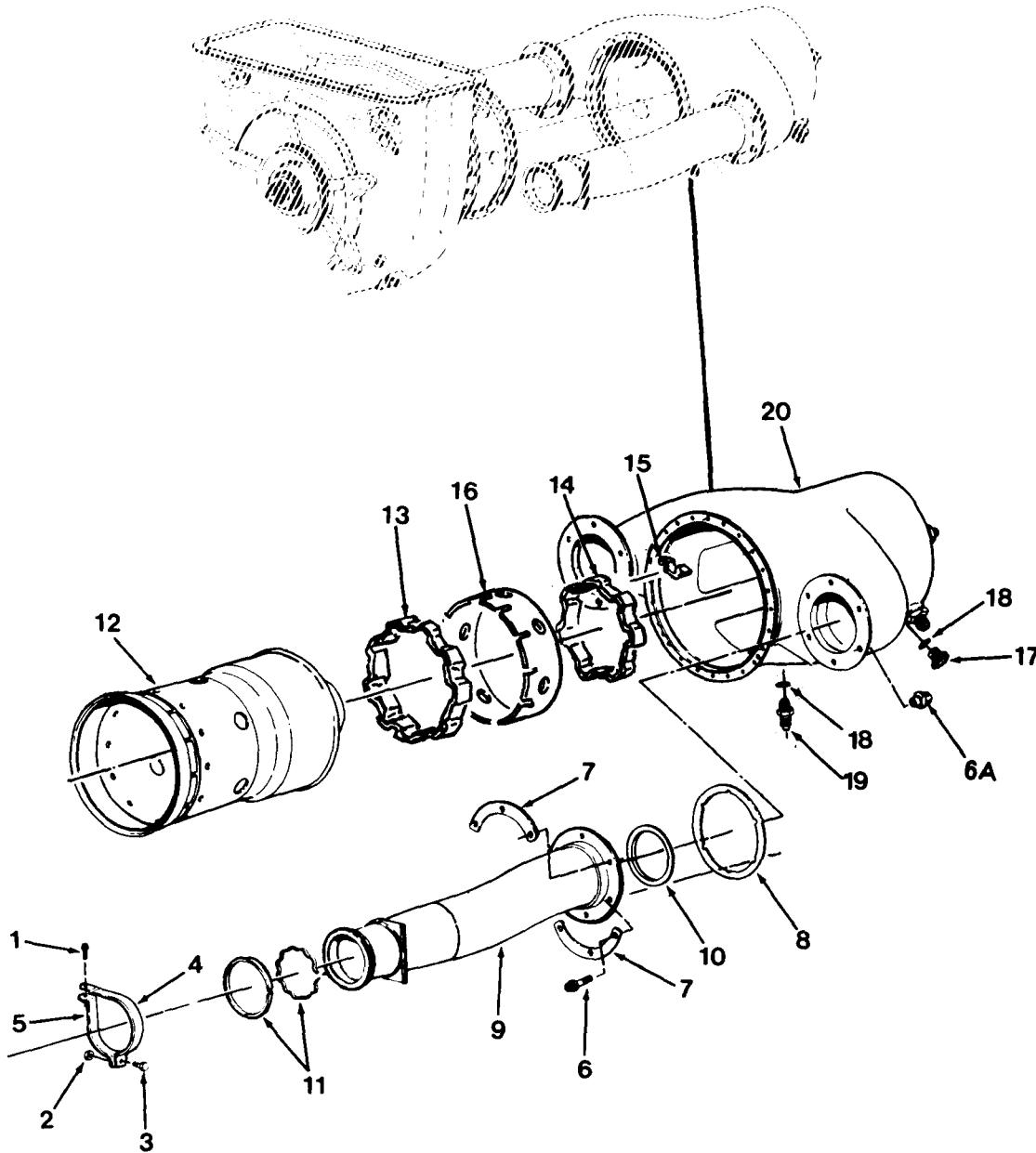

FIG. 3. COMBUSTION ASSEMBLY

(1) ILLUSTRATION (a) (b) FIG ITEM NO. NO.	(2) SMR CODE	(3) NATIONAL STOCK NUMBER	(4) FSCM	(5) PART NUMBER	(6) DESCRIPTION	(7) USABLE ON CODE	(8) QTY INC IN UNIT
GROUP 0403							
COMBUSTION ASSEMBLY							
23009888							
(SEE FIG. 1 FOR NHA)							
3	1	PAFZZ 5306008941070	96906	MS9088-09	BOLT		EA 2
3	2	PAFZZ 5310008443302	96906	MS21043-3	NUT		EA 2
3	3	PAFZZ 5306000800109	96906	MS9489-10	BOLT		EA 2
3	4	PAFZZ 5340011748110	63005	6892313	BRACKET,AIR TUBE		EA 2
3	5	PAFZZ 5340011744964	63005	6892314	BRACKET,AIR TUBE		EA 2
3	6	PAFZZ 5305004476532	96906	MS9555-07	SCREW		EA 12
3	6A	PAFZZ 5310011516925	63005	6828832-836	NUT,SELF-LOCKING		EA 12
3	6A	PAFZZ 5310011516927	63005	6843619-86	NUT,SELF-LOCKING		EA V
3	6A	PAFZZ 5310011516926	63005	6843623-836	NUT,SELF-LOCKING		EA V
3	7	PAFZZ 1560011744965	63005	6898605	PLATE,DOUBLER,AIR TUBE FLANGE		EA 4
3	8	PAFZZ 5310012805263	63005	6895805	WASHER,ALIGNMENT		EA 2
3	9	PAOZZ 2840011664296	63005	6895800	TUBE ASSY,COMPRESSOR DISCHARGE		EA 2
3	10	XDDZZ	63005	6898657	RING,PISTON SPLIT SEAL		EA 2
3	11	PAFZZ 2810012852638	63005	6889096	RING,PISTON SPLIT SEAL		EA 2
3	12	XDFDD	63005	6899081	LINER ASSY,COMBUSTION		EA 1
3	13	PAFZZ 5365011684228	63005	23003108	.SPACER,CORRUGATED,1ST SECTION		EA 1
3	14	XDDZZ	63005	23003110	.SPACER,CORRUGATED,2ND SECTION		EA 1
3	15	XDDZZ	63005	23003111	.SPACER,DETAIL COMBUSTOR		EA 6
3	16	PADZZ 2840011695312	63005	23003109	.CHAMBER,PRIMARY COMBUSTION		EA 1
3	17	PAOZZ 5365009480634	96906	MS9015-03	PLUG		EA 1
3	18	PAOZZ 5330010435820	81343	AS3084-03	PACKING		EA 2
3	19	PAOZZ 4820001316400	63005	6854255	VALVE ASSY,BURNER DRAIN		EA 1
3	20	PAODD 2840012496712	63005	23030911	CASE ASSY,OUTER COMBUSTION		EA 1

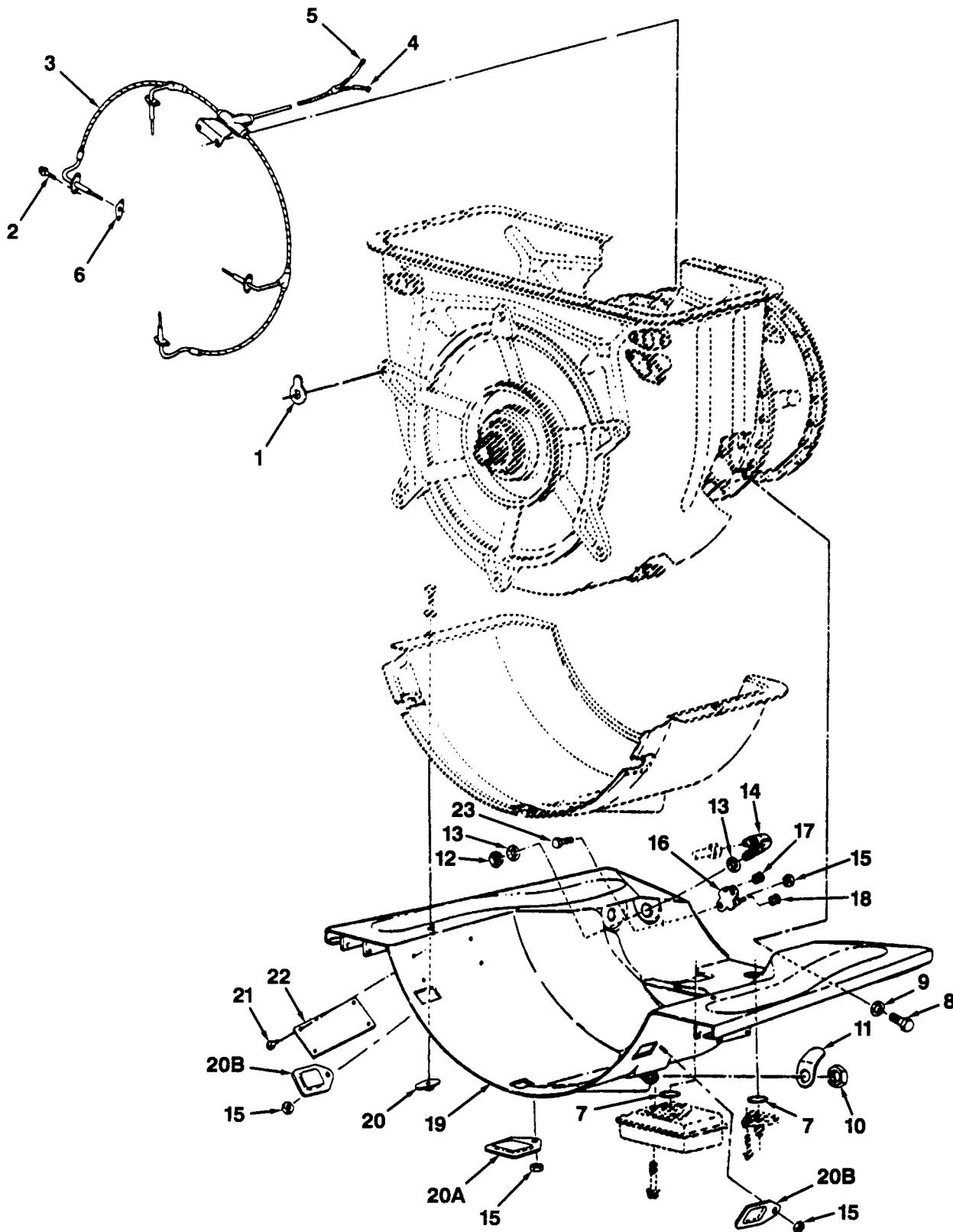

FIG. 4. TURBINE ASSEMBLY (SHEET 1 OF 4)

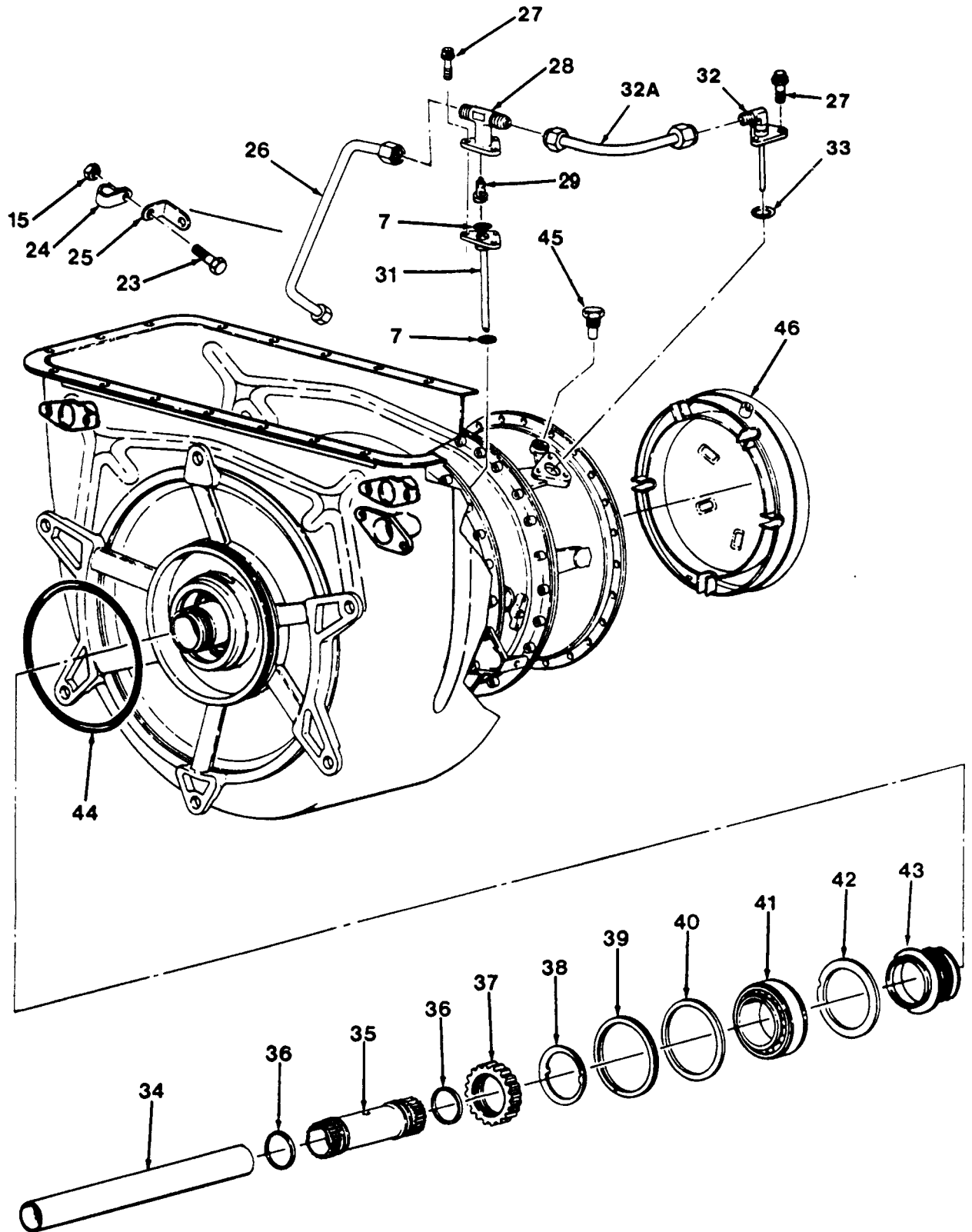

FIG. 4. TURBINE ASSEMBLY (SHEET 2 OF 4)



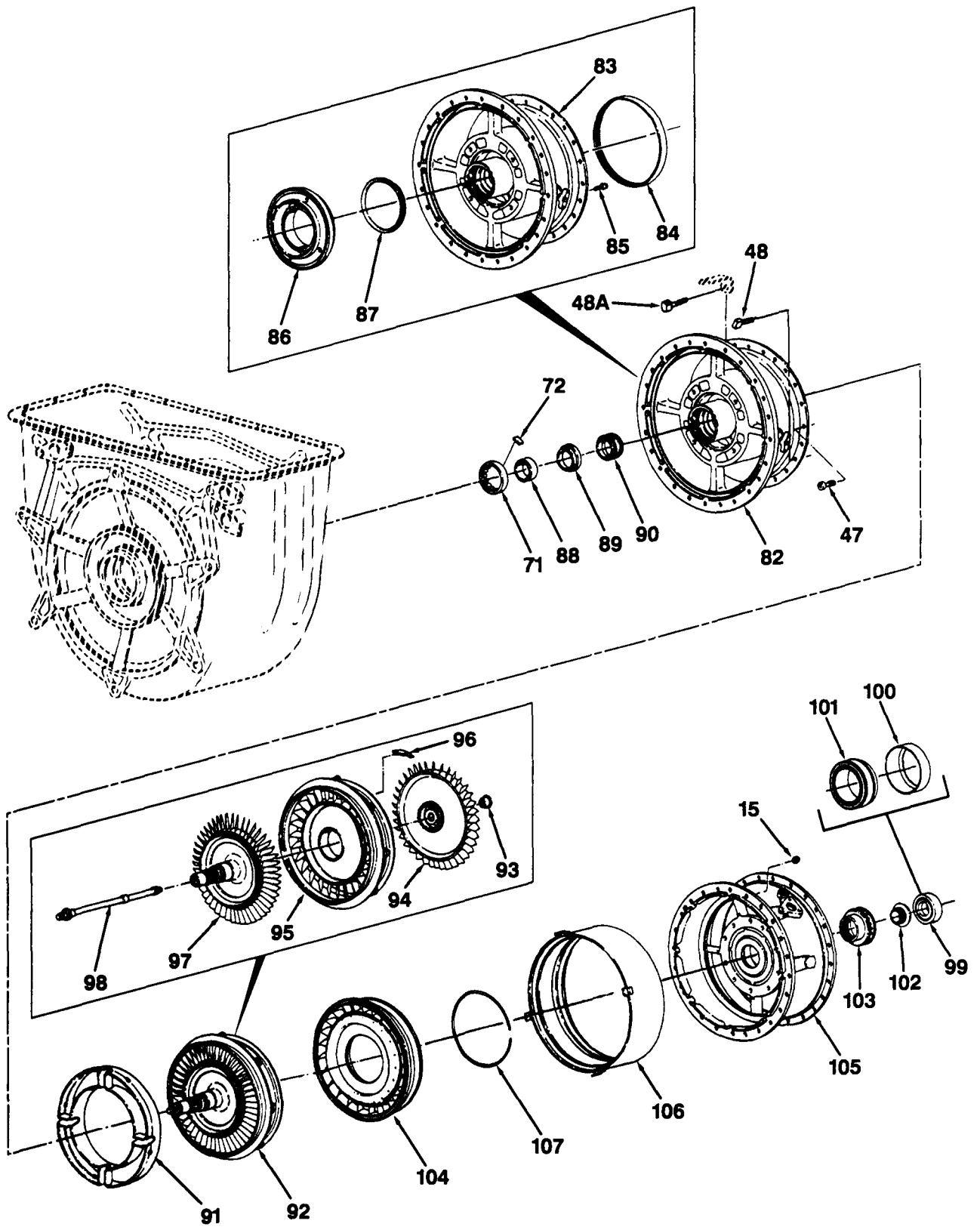

FIG. 4. TURBINE ASSEMBLY (SHEET 4 OF 4)



(1) ILLUSTRATION (a) FIG NO.	(2) ITEM NO.	(3) SMR CODE	(4) NATIONAL STOCK NUMBER	(5) FSCM	(6) PART NUMBER	(6) DESCRIPTION	(7) USABLE ON CODE	(8) QTY INC IN UNIT
GROUP 0404								
GAS PRODUCER TURBINE ASSEMBLY								
T703-AD-700,-700A (P/N 23035128)								
T703-AD-700B (P/N 23056120)								
(SEE FIG. 1 FOR NHA)								
4	1	PAFZZ	5365011544217	63005	23004212	SHIM,TABBED (0.002 THICK)		EA V
4	1	PAFZZ	5365011993997	63005	23008001	SHIM,TABBED (0.004 THICK)		EA V
4	1	PAFZZ	5365011993998	63005	23008002	SHIM,TABBED (0.008 THICK)		EA V
4	2	PAFZZ	5306009422198	96906	MS9060-05	BOLT		EA 8
4	3	PAPDD	6685014156396	63005	23063390	THERMOCOUPLE ASSY		EA 1
4	4	XDDZZ		63005	6718476	.TERMINAL,ALUMEL		EA 1
4	5	PADZZ	5940005027570	63005	6718477	.TERMINAL CHROMEL		EA 1
4	6	PAFZZ	5330013910406	63005	23053263	GASKET,THERMOCOUPLE		EA 4
4	7	PAOZZ	5330012279744	63005	6784419-8	SEAL,O-RING,METAL		EA 4
4	7	PAOZZ	5330009534385	96906	MS9372-029	GASKET		EA V
4	8	PAFZZ	5306006392399	88044	AN104607	BOLT		EA 2
4	9	PAOZZ	5310001670812	88044	AN960C10L	WASHER		EA 2
4	10	PAOZZ	5310002815395	88044	AN924-6S	NUT		EA 1
4	11	PAOZZ	1560011968481	63005	6899443	COVER,FIRESHIELD COLLECTOR DRAIN		EA 1
4	12	PAOZZ	5310000791967	88044	AN924-4J	NUT		EA 1
4	13	PAOZZ	5310001670822	88044	AN960-716	WASHER		EA 2
4	14	PAOZZ	4730005306115	88044	AN833-4J	ELBOW		EA 1
4	15	PAOZZ	5310008443302	96906	MS21043-3	NUT		EA 54
4	16	PAOZZ	5940012287478	63005	23009851	TERMINAL ASSY,THERMOCOUPLE		EA 1
4	17	PAOZZ	5310005587455	63005	6746974	.NUT,CHROMEL		EA 1
4	18	PAFZZ	5310005587456	63005	6746975	.NUT,ALUMEL		EA 1
4	19	PAFFF	2840014174148	63005	23057784	SHIELD ASSY,HORIZONTAL		EA 1
4	20	XDDZZ		96906	MS21048-3W	.NUT,ANCHOR		EA 2
4	20	XDDZZ		63005	6890470-3	.NUT,ANCHOR		EA V
4	20A	PAFFF	5340013730360	63005	23005741	COVER,FIRESHIELD,ACCESS,BOTTOM		EA 1
4	20B	PAFFF	5340013730361	63005	23005742	COVER,FIRESHIELD,ACCESS,SIDE		EA 2
4	21	PAFZZ	5320000679494	96906	AN125402	RIVET		EA 4

(1)	(2)	(3)	(4)	(5)	(6)	(7)	(8)
ILLUSTRATION					DESCRIPTION		QTY
(a)	(b)	NATIONAL					INC
FIG	ITEM	SMR	STOCK	PART			IN
NO.	NO.	CODE	NUMBER	NUMBER	USABLE ON CODE	U/M	UNIT
4	22	XDFZZ		63005	23009666		EA 1
4	23	PAOZZ	5306002829864	88044	AN101006		EA 3
4	24	PAOZZ	5340005970055	96906	MS122902		EA 1
4	25	PAOZZ	5340012008533	96906	MS9592-133		EA 1
4	26	PAOZZ	4710011968575	63005	6892836		EA 1
4	27	PAOZZ	5306007756243	96906	MS9565-06		EA 6
4	28	PAOZZ	2840011982298	63005	6898976		EA 1
4	29	PAOZZ	2840011968482	63005	23001827		EA 1
4	30				DELETED		
4	31	PAOZZ	2840011961905	63005	23001832		EA 1
4	32	PAOZZ	2840013656836	63005	23035275		EA 1
4	32A	PAOZZ	4710012879658	63005	23038235		EA 1
4	33	PAOZZ	5330009479868	63005	6784419-3		EA 1
4	33	XDDZZ		96906	MS9372-019		EA V
4	34	XDDZZ	2840012677581	63005	23032345		EA 1
4	35	PAFZZ	2840011744963	63005	6889069		EA 1
4	36	PAFZZ	2805011961920	63005	6889347		EA 2
4	37	PADZZ	5310011968563	63005	6889318		EA 1
4	38	PADZZ	5310012148405	63005	6889319		EA 1
4	39	XDDZZ		63005	6726656-244		EA 1
4	40	XDDZZ		63005	6848996-1		EA 1
4	40	PADZZ	5365009458270	63005	6848996-2		EA V
4	40	XDDZZ		63005	6848996-3		EA V
4	40	XDDZZ		63005	6848996-4		EA V
4	40	XDDZZ		63005	6848996-5		EA V
4	41	PADDD	3110004286526	63005	6871505		EA 1
4	42	PADZZ	5310004261188	63005	6870796		EA 1
4	43	XDDZZ		63005	23032328		EA 1
4	44	XDFZZ		81343	AS3085-158		EA 1
4	44	XDFZZ		63005	6876026-158		EA V
4	44	XDFZZ		63005	6843333-158		EA V
4	44	XDFZZ		96906	MS9388-158		EA V

(1) ILLUSTRATION		(2)	(3)	(4)	(5)	(6)	(7)	(8)
(a) FIG. NO.	(b) ITEM NO.	SMR CODE	NATIONAL STOCK NUMBER	FSCM	PART NUMBER	DESCRIPTION  USABLE ON CODE	U/M	QTY INC IN UNIT
4	45	PAFZZ		63005	23009573	PLUG, POSITIONING .....	EA	2
4	46	PAFDD		63005	23062752	SHIELD ASSY, TURBINE NOZZLE, 1ST STAGE ....	EA	1
4	47	XDDZZ		96906	MS9432-05	BOLT .....	EA	36
4	48	PADZZ	5306009473542	96906	MS9432-06	BOLT .....	EA	6
4	48A	XDDZZ		63005	6876097-01	BOLT, SLAB HEAD .....	EA	6
4	48A	XDDZZ		63005	6876097-02	BOLT, SLAB HEAD .....	EA	V
4	48A	XDDZZ		63005	6876097-03	BOLT, SLAB HEAD .....	EA	V
4	48A	XDDZZ		63005	6876097-04	BOLT, SLAB HEAD .....	EA	V
4	48A	XDDZZ		63005	23033399-01	BOLT, SLAB HEAD .....	EA	V
4	48A	XDDZZ		63005	23033399-02	BOLT, SLAB HEAD .....	EA	V
4	48A	XDDZZ		63005	23033399-03	BOLT, SLAB HEAD .....	EA	V
4	48A	XDDZZ		63005	23033399-04	BOLT, SLAB HEAD .....	EA	V
4	49	PADZZ	5340010348259	63005	6853366	BRACKET ASSY, FIRESHIELD .....	EA	2
4	50	XDDZZ		96906	MS21048-3W	. NUT, ANCHOR .....	EA	2
4	50	XDDZZ		63005	6890470-3	. NUT, ANCHOR .....	EA	V
4	51	XDDDD		63005	23054646	SUPPORT ASSY, TURBINE & EXHAUST COLLECTOR .....	EA	1
4	52	PADZZ	5340012149138	63005	23004241	. BRACKET, FLOW SPLITTER .....	EA	1
4	53	XDDDD		63005	6898683	ROTOR ASSY, TURBINE POWER .....	EA	1
4	54	PADZZ	5310010928148	63005	23001801	. NUT, COUPLING .....	EA	1
4	55	XDDZZ		63005	23038136	. SHAFT, POWER TURBINE OUTER .....	EA	1
4	56	XDDZZ		63005	23030982	. NUT, COUPLING (LH) .....	EA	1
4	57	PADZZ	2840011663563	63005	6892764	. WHEEL, TURBINE, 4TH STAGE .....	EA	1
4	58	PADZZ	5330009246111	63005	6841676	. GASKET, METALLIC RING .....	EA	1
4	59	XDDDD		63005	23032264	. NOZZLE ASSY, TURBINE, 4TH STAGE .....	EA	1
4	60				DELETED			
4	61				DELETED			
4	62	PADDD	2840011669055	63005	6898663	. WHEEL, TURBINE, 3RD STAGE .....	EA	1
4	63	PADZZ	2825012909151	63005	23037446	. SEAL, LABYRINTH, POWER TURBINE ROTATING .....	EA	1
4	64	XDDZZ		63005	23038137	. SHAFT, POWER TURBINE, INNER .....	EA	1
4	65	PADZZ	2840011968613	63005	23033403	NOZZLE, TURBINE, 3RD STAGE .....	AB EA	1
4	65	XDDZZ		63005	23056135	NOZZLE, TURBINE, 3RD STAGE .....	C EA	1

(1) ILLUSTRATION (a) FIG NO.	(2) (b) ITEM NO.	(3) SMR CODE	(4) NATIONAL STOCK NUMBER	(5) FSCM	(6) PART NUMBER	(7) DESCRIPTION  USABLE ON CODE	(8) QTY INC IN UNIT
4	66	PADZZ	2840012289004	63005	23008555	BLANKET, INSULATION	EA 1
4	66A	PADZZ	5330009460068	63005	6823481-7990	PACKING, (12.62 IN.)	EA V
4	67	XDDZZ		63005	23032327	SEAL, STATIONARY, A BRADABLE NO. 5	EA 1
4	68	XDDZZ		63005	6896408	NUT, SPLINE LOCK	EA 1
4	69	XDDZZ		63005	23030974	ADAPTER, SPLINED, TURBINE, 2ND STAGE	EA 1
4	70	XDDZZ		63005	6859073	RING, RETAINING INTERNAL	EA 1
4	71	PADDD	3110004050505	78118	5RUSH005-112	BEARING, ROLLER	EA 2
4	71	XDDDD		63005	6871062	BEARING, ROLLER	EA V
4	71	XDDDD		63005	6875004	BEARING, ROLLER	EA V
4	72	PADZZ	2840009408694	63005	6844422	DAMPER, SEGMENT TURBINE BEARING	EA 16
4	73	PADZZ	5365012153086	63005	6898677	SPACER	EA 1
4	74	XDDZZ		96906	MS9705-14	BOLT	EA 10
4	75	PADZZ	2840012286329	63005	6898945	COVER ASSY, OIL, GAS PRODUCER BEARING SUPPORT	EA 1
4	76	PADZZ	5330012279709	63005	6893603	GASKET, METALLIC U-RING	EA 1
4	77	XDDZZ		96906	MS9704-03	BOLT	EA 2
4	77	XDDZZ		96906	MS9564-03	BOLT	EA V
4	78	PADZZ	2840012929545	96906	23031489	NOZZLE ASSY, OIL, GASIFIER TURBINE BEARING	EA 1
4	79	PADZZ	5310009431557	63005	6840407	NUT	EA 1
4	80	XDDZA		81349	M27426-3147D	RING, RETAINING, INTERNAL	EA 1
4	80	XDDZA		80756	RR187S	RING, RETAINING, INTERNAL	EA V
4	81	XDDZZ		63005	23058137	PLATE, THRUST-GAS PRODUCER BEARING	EA 1
4	82	XDDDD		63005	23062070	SUPPORT ASSY, POWER TURBINE	EA 1
4	83	XDDZZ		63005	23062056	.SUPPORT, POWER TURBINE	EA 1
4	84	PADZZ	2840011750783	63005	23005462	. .SEAL, SERRATED BALANCE PISTON	EA 1
4	85	PADZZ	5305009247777	63005	6850314	.BOLT	EA 4
4	86	XDDZZ		63005	23062062	.COVER ASSY	EA 1
4	87	XDDZZ		63005	6875350	.GASKET, METALLIC U-RING	EA 1
4	88	PADZZ	3110009249007	63005	6870031	RACE, BEARING, INNER	EA 1
4	89	PADZZ	3110012093519	63005	6888602	SLINGER, OIL, GAS PRODUCER BEARING	EA 1
4	90	PADZZ	2840010696008	63005	6896098	SEAL, LABYRINTH	EA 1
4	91	PADZZ	2840011669047	63005	6892832	SHIELD ASSY, TURBINE NOZZLE 3RD STAGE	EA 1

(1) ILLUSTRATION (a) FIG NO.	(2) ITEM NO.	(3) SMR CODE	(3) NATIONAL STOCK NUMBER	(4) FSCM	(5) PART NUMBER	(6) DESCRIPTION	USABLE ON CODE	(7) U/M	(8) QTY INC IN UNIT
4	92	XDDDD		63005	23031913	ROTOR ASSY,GAS PRODUCER TURBINE		EA	1
4	93	PADZZ	5310009442569	63005	6840406	.NUT, SPANNER, TURBINE TIE		EA	1
4	94	XDDZZ		63005	23053299	.WHEEL, TURBINE, 1ST STAGE		EA	1
4	95	XDDDD		63005	23055438	.NOZZLE ASSY, TURBINE, 2ND STAGE		EA	1
4	96	XDDZZ		63005	23055441-01	. .KEY,NOZZLE ASSY, TURBINE, 2ND STAGE		EA	1
4	96	XDDZZ		63005	23055441-02	. .KEY,NOZZLE ASSY, TURBINE, 2ND STAGE		EA	V
4	97	XDDZZ		63005	23032280	.WHEEL, TURBINE, 2ND STAGE		EA	1
4	98	PADZZ	5306012271735	63005	23008030	.BOLT, TIE, TURBINE		EA	1
4	99	XDDZZ		63005	23058131	SLEEVE & BEARING ASSY		EA	1
4	100	XDDZZ		63005	23058128	.SLEEVE, NO. 8 BEARING		EA	1
4	101	XDDZZ		63005	23031478	.BEARING, BALL, ANNULAR		EA	1
4	102	XDDZZ		63005	23033862	SEAL, LABYRINTH ROTATING		EA	1
4	103	XDDZZ		63005	23031494	SEAL, LABYRINTH STATIONARY		EA	1
4	104	PADDD	2840012279800	63005	23008064	NOZZLE ASSY, TURBINE, 1ST STAGE	AB	EA	1
4	104	PADDD		63005	23057145	NOZZLE ASSY, TURBINE, 1ST STAGE	C	EA	1
4	105	XDDZZ		63005	23058145	SUPPORT, TURBINE BEARING, GAS PRODUCER		EA	1
4	106	XDDZZ		63005	23031909	RING, ENERGY ABSORBING, INTERNAL		EA	1
4	107	XDDZZ		63005	23057101	PACKING, FIBERGLASS		EA	V



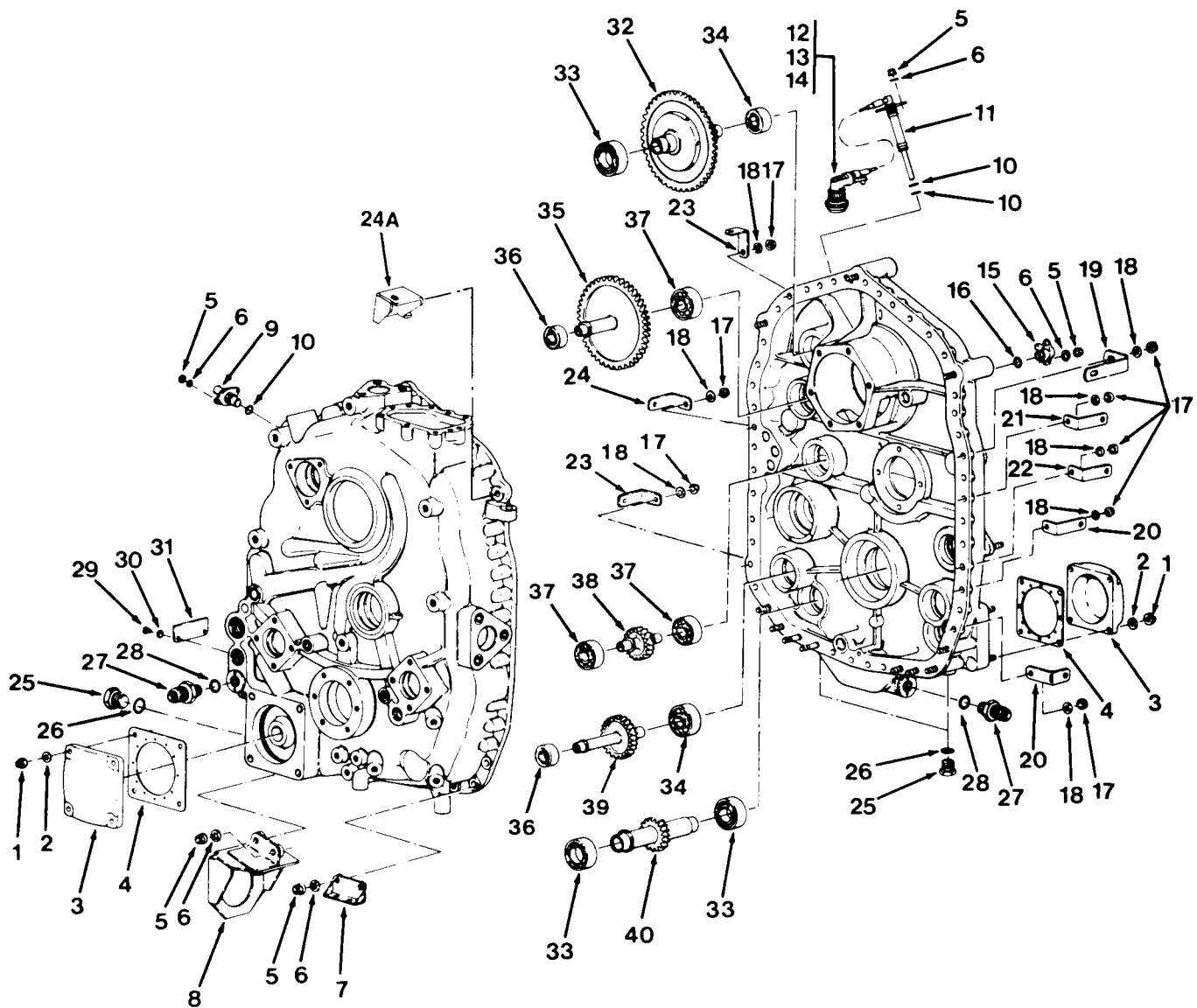

FIG. 5. ACCESSORY GEARBOX ASSEMBLY (SHEET 1 OF 5)

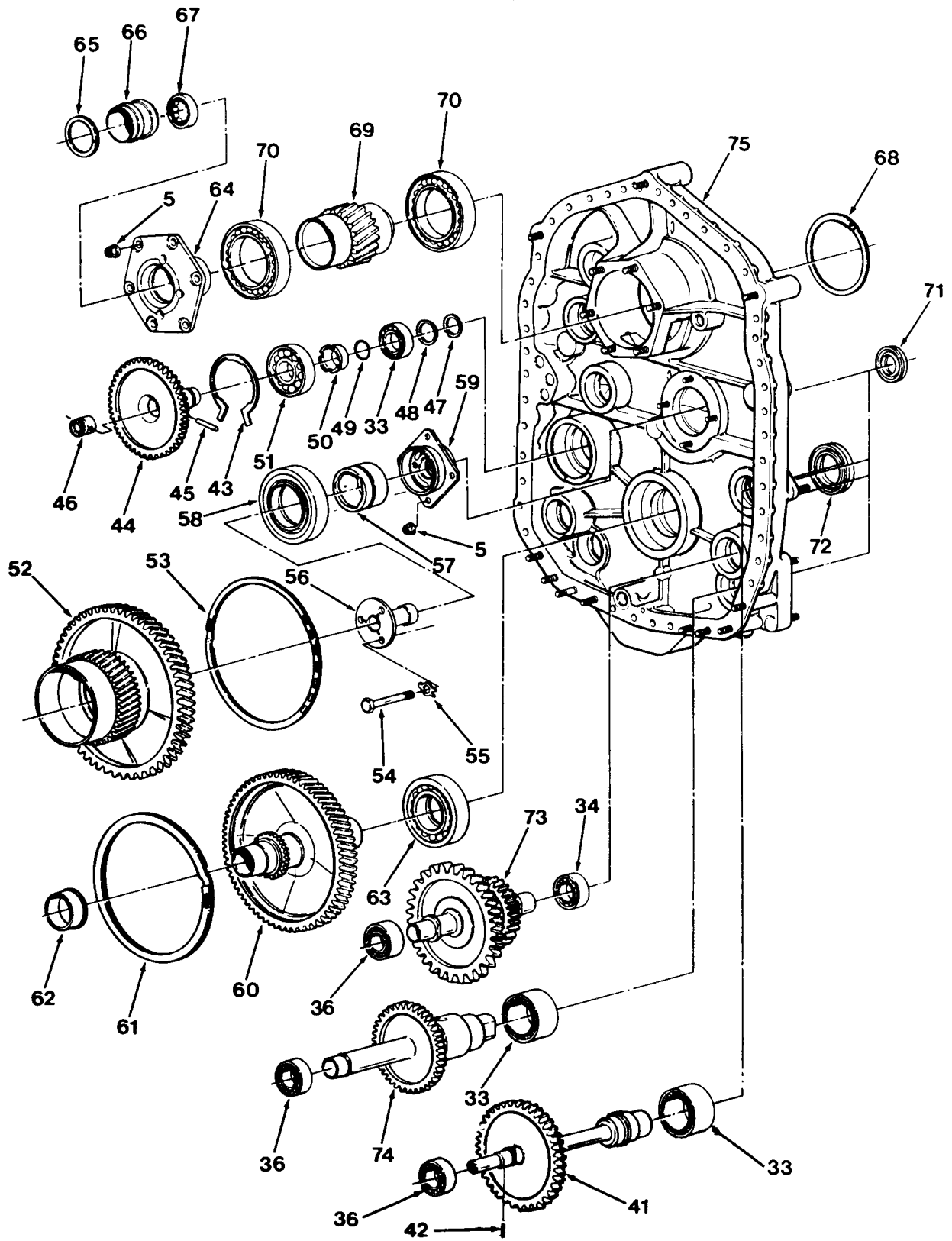

FIG. 5. ACCESSORY GEARBOX ASSEMBLY (SHEET 2 OF 5)



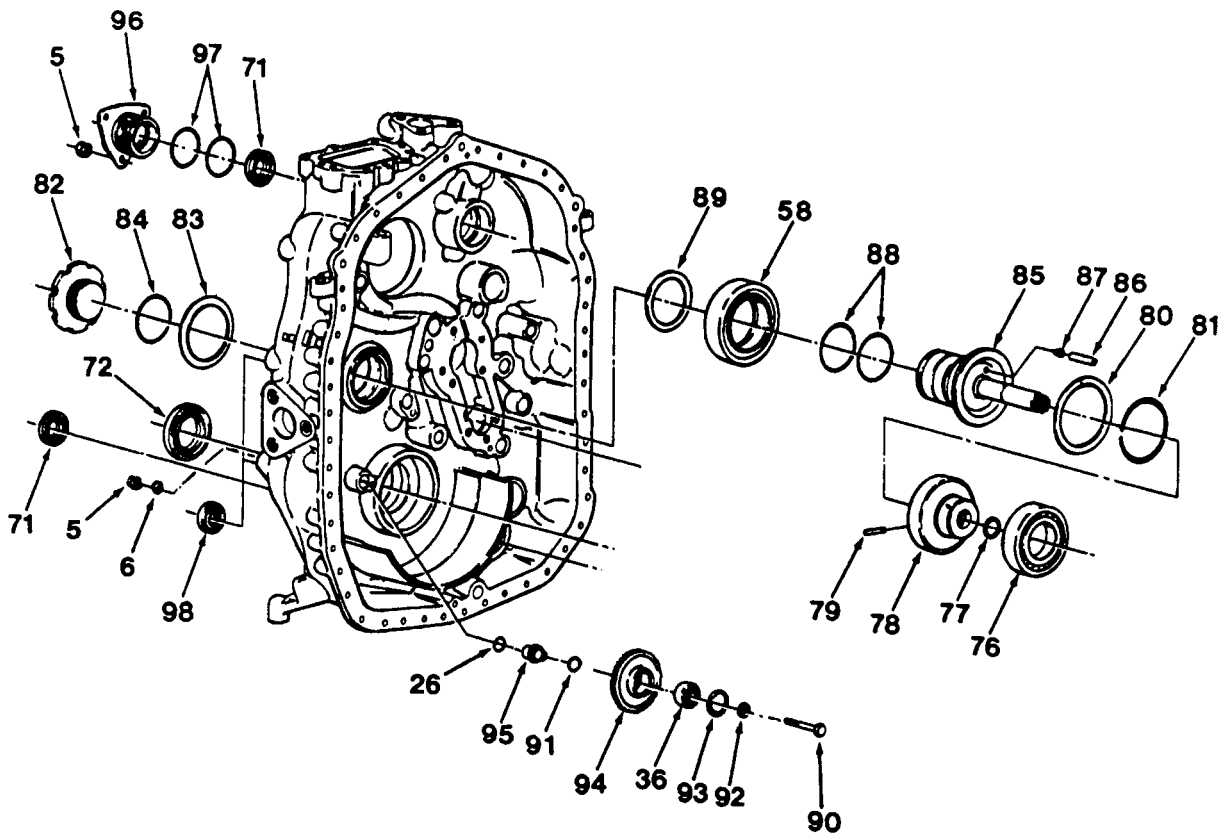

FIG. 5. ACCESSORY GEARBOX ASSEMBLY (SHEET 3 OF 5)

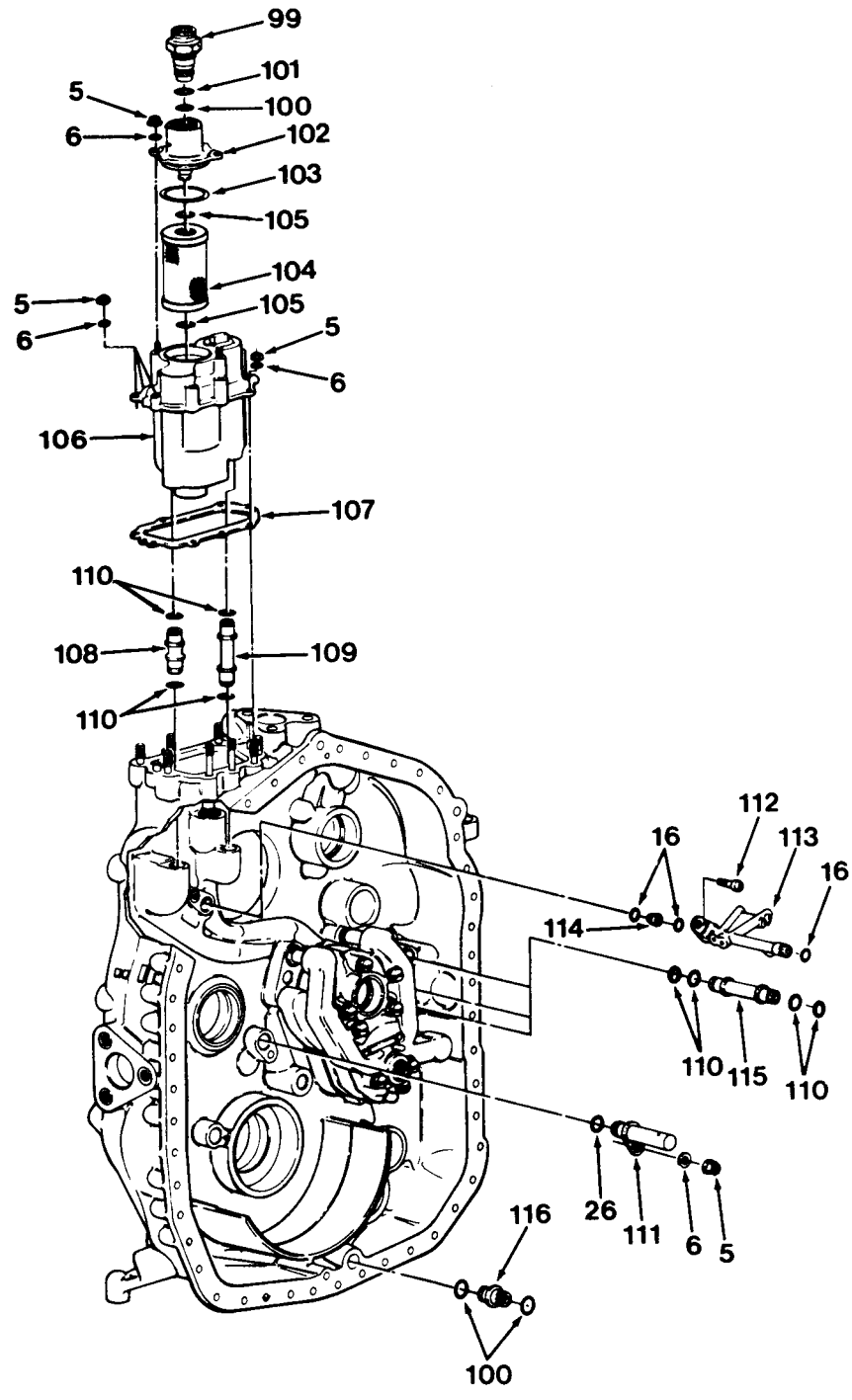

FIG. 5. ACCESSORY GEARBOX ASSEMBLY (SHEET 4 OF 5)



(1) ILLUSTRATION (a) FIG NO.	(2) (b) ITEM NO.	(3) SMR CODE	(4) NATIONAL STOCK NUMBER	(5) FSCM	(6) PART NUMBER	(6) DESCRIPTION	USABLE ON CODE	(7) U/M	(8) QTY INC IN UNIT
GROUP 0405									
ACCESSORY GEARBOX ASSEMBLY									
T703-AD-700,-700A (P/N 23035180)									
T703-AD-700B (P/N 23060453)									
(SEE FIG. 1 FOR NHA)									
5	1	PAOZZ	5310008810944	96906	MS21043-5	NUT		EA	8
5	2	PAOZZ	5310001940636	96906	MS9320-11	WASHER		EA	8
5	3	PAOZZ	2995000252244	88044	AN100036	COVER		EA	2
5	3	XDDZZ		81343	AS3222	COVER		EA	V
5	4	PAOZZ	5330013731594	63005	23052955	GASKET		EA	2
5	5	PAOZZ	5310008443302	96906	MS21043-3	NUT		EA	66
5	6	PAOZZ	5310001883744	96906	MS9320-09	WASHER		EA	50
5	7	PAOZZ	5340011982300	63005	6893636	BRACKET,START COUNTER MOUNTING		EA	1
5	8	PAOZZ	5935011957913	63005	23005728	BRACKET		EA	1
5	9	PAOZZ	6695013545539	63005	23037757	PICKUP ASSY,N1 SPEED SENSOR		EA	1
5	10	PAOZZ	5330001661059	81349	M83248/1-111	PACKING		EA	3
5	11	PAODD	5995011968537	63005	23007500	PICKUP ASSY,N2 RPM		EA	1
5	12	XDDZZ		81349	M83723/* 75R12-12N	.CONNECTOR PLUGS		EA	1
5	13	XDZZ		81349	M85049/* 51-1-12W	.CLAMP,CABLE,ELECTRICAL		EA	1
5	14	XDDZZ		80205	NAS1745-7	.SPLICE		EA	2
5	15	XDDZZ		63005	23035174	NOZZLE,PINION OIL BEARING		EA	1
5	16	XDDZZ		81349	M83248/1-010	PACKING		EA	4
5	17	PADZZ	5310008444872	96906	MS21043-4	NUT		EA	17
5	18	PADZZ	5310001940637	96906	MS9320-10	WASHER		EA	17
5	19	PAOZZ	5340011957895	63005	23005673	BRACKET,ANGLE	AB	EA	1
5	20	PAOZZ	5340009230176	63005	6844317	BRACKET,ANGLE 90		EA	2
5	21	PAOZZ	5340012332986	96906	MS9593-052	BRACKET	AB	EA	1
5	22	PAOZZ	5340001748643	96906	MS9593-074	BRACKET		EA	1
5	23	PAOZZ	5340009230171	63005	6844316	BRACKET,ANGLE 90		EA	2
5	24	PAOZZ	5340012277764	96906	MS9592-306	BRACKET		EA	1
5	24A	PAOZZ	5340014160496	63005	23007164	BRACKET,PC FILTER	C	EA	1
5	25	PAOZZ	5365002893019	96906	MS9015-04	PLUG		EA	3

(1) ILLUSTRATION		(2) SMR CODE	(3) NATIONAL STOCK NUMBER	(4) FSCM	(5) PART NUMBER	(6) DESCRIPTION USABLE ON CODE	(7) U/M	(8) QTY INC IN UNIT
(a) FIG. NO.	(b) ITEM NO.							
5	26	PADZZ	5330001660975	81349	M83248/1-011	PACKING .....	EA	5
5	27	PAOZZ	4730006223670	63005	6871534	PLUG, MACHINE THREAD MAGNETIC .....	EA	2
5	28	PAOZZ	5330010354226	81343	AS3084-05	PACKING .....	EA	2
5	29	PAOZZ	5305009846189	96906	MS35206-241	SCREW .....	EA	2
5	30	PAOZZ	5310000453299	96906	MS35338-42	WASHER, LOCK .....	EA	2
5	31	XDDZZ		63005	23009665	PLATE, IDENTIFICATION, GEARBOX, BLANK .....	EA	1
5	32	PADZZ	3040011663570	63005	6898642	GEARSHAFT, IDLER & CENT BREATHER .....	EA	1
5	33	PADZZ	3110011814029	63005	23007151	BEARING, BALL, ANNULAR .....	EA	6
5	33	XDDZZ		63005	23053331	BEARING, BALL, ANNULAR .....	EA	V
5	34	PADZZ	3110012329570	63005	6889150	BEARING, BALL, ANNULAR .....	EA	3
5	34	PADZZ	3110012271781	63005	23005746	BEARING, BALL, ANNULAR .....	EA	V
5	34	XDDDDZ		63005	23053327	BEARING, BALL, ANNULAR .....	EA	V
5	35	PADZZ	3040012324240	63005	23007246	GEARSHAFT, SPUR 77 TOOTH .....	EA	1
5	36	XDDZZ		63005	23008469	BEARING, BALL, ANNULAR .....	EA	6
5	36	XDDZZ		63005	23053332	BEARING, BALL, ANNULAR .....	EA	V
5	37	PADZZ	3110012290146	78118	HDH302A30	BEARING, BALL, ANNULAR .....	EA	3
5	37	XDDZZ		63005	6888540	BEARING, BALL, ANNULAR .....	EA	V
5	37	XDDZZ		63005	23053329	BEARING, BALL, ANNULAR .....	EA	V
5	38	PADZZ	3020012277570	63005	23007247	GEARSHAFT, SPUR 26T IDLER .....	EA	1
5	39	PADZZ	3040011669053	63005	6898981	GEARSHAFT, GENERATOR IDLER .....	EA	1
5	40	PADZZ	3040011663549	63005	6892285	GEARSHAFT, STARTER GENERATOR .....	EA	1
5	41	PADZZ	3040011664511	63005	6889157	GEARSHAFT ASSY, SPUR POWER .....	EA	1
5	42	XDDZZ		96906	MS16562-118	. PIN, SPRING .....	EA	1
5	42	XDDZZ		96906	MS9047-068	. PIN, SPRING .....	EA	V
5	43	PADZZ	5365011961918	63005	6889197	RING, RETAINING, INTERNAL .....	EA	1
5	44	PADDD	3040012288977	63005	23007248	GEARSHAFT ASSY, FUEL CONTROL .....	EA	1
5	45	XDDZZ		63005	6888621	. PIN .....	EA	1
5	46	PADZZ	5935011968561	63005	6889196	. ADAPTER, SPLINED .....	EA	1
5	47	PADZZ	5365009246204	63005	6840380-98	RING, RETAINING, EXTERNAL .....	EA	1
5	48	PADZZ	1345009442544	63005	6840109	RETAINER, BEARING .....	EA	1
5	49	PADZZ	5330001661001	81349	M83248/1-020	PACKING .....	EA	2
5	50	PADZZ	3120011968558	63005	6889198	SPACER, SLEEVE, GEARSHAFT .....	EA	1

(1) ILLUSTRATION (a) FIG NO.	(b) ITEM NO.	(2) SMR CODE	(3) NATIONAL STOCK NUMBER	(4) FSCM	(5) PART NUMBER	(6) DESCRIPTION	USABLE ON CODE	(7) U/M	(8) QTY INC IN UNIT
5	51	XDDZZ		63005	23007157	BEARING,BALL,ANNULAR		EA	1
5	52	PADDD	3040011663550	63005	6893673	GEARSHAFT ASSY,HELICAL		EA	1
5	53	PADZZ	5365011961919	63005	6892838	.RING,RETAINING,INTERNAL		EA	1
5	54	XDDZZ		96906	MS9490-26	BOLT		EA	3
5	55	XDDZZ		96906	MS9276-10	WASHER		EA	3
5	56	PADZZ	2840011975435	63005	6898558	SUPPORT,TORQUEMETER		EA	1
5	57	PADZZ	2840011744959	63005	6889193	JOURNAL,REAR TORQUE		EA	1
5	58	PADZZ	3110011667841	63005	6895007	BEARING,ROLLER		EA	2
5	59	PADZZ	2840011961908	63005	6889191	SUPPORT,TORQUEMETER		EA	1
5	60	PADDD	3040011663553	63005	6898785	GEARSHAFT ASSY,HELICAL		EA	1
5	61	PADZZ	5365012186513	63005	6892073	.RING,RETAINING,INTERNAL		EA	1
5	62	PADZZ	3110011663568	63005	6889337	BEARING,ROLLER,INNER RACE		EA	1
5	63	PADZZ	3110011744972	63005	6889326	BEARING,BALL,ANNULAR		EA	1
5	64	XDDZZ		63005	23035272	CAGE,FLANGED,2-1/2 BEARING SUPPORT		EA	1
5	65	XDDZZ	5365006631250	80756	RR168C	RING,RETAINING		EA	1
5	66	PADZZ	5365011982386	63005	23005273	SPACER		EA	1
5	67	PADDD	3110004050505	78118	5RUSH005-112	BEARING,ROLLER		EA	1
5	67	XDDDD		63005	6871062	BEARING,ROLLER		EA	V
5	68	PADZZ	5365011989350	63005	6726656-356	RING,RETAINING,INTERNAL		EA	1
5	69	PADZZ	3020011664518	63005	6893672	GEAR,HELICAL POWER TRAIN		EA	1
5	70	XDDZZ		63005	23030917	BEARING,ROLLER,CYLINDRICAL		EA	2
5	71	PAFZZ	5330009146342	63005	6854424	SEAL,PLAIN ENCASED (FOR INSTALLATION IN AIRCRAFT, REFER TO TMI-1520-248-23P)		EA	6
5	72	PAOZZ	5330009233911	63005	6854086	SEAL,PLAIN ENCASED		EA	2
5	73	PADZZ	3040011957914	63005	6898835	GEARSHAFT		EA	1
5	74	XDDZZ	3040011818464	63005	6898829	GEARSHAFT		EA	1
5	75	XDDDD		63005	23059576	COVER ASSY,GEARBOX POWER & ACCESORY (SEE FIG. 6 FOR BREAKDOWN)		EA	1
5	76	PADZZ	3110011725105	63005	6889336	BEARING,BALL,ANNULAR		EA	1
5	77	XDDZZ	5365008160126	80756	RS78S	RING,RETAINING,EXTERNAL		EA	1
5	78	PADDD	2840011982303	63005	6889164	PISTON ASSY,TORQUEMETER		EA	1

TM1-2840-256-23P								
(1)	(2)	(3)	(4)	(5)	(6)	(7)	(8)	
ILLUSTRATION					DESCRIPTION		QTY	
(a)	(b)	NATIONAL		PART			INC	
FIG	ITEM	STOCK	FSCM	NUMBER	USABLE ON CODE	U/M	IN	
NO.	NO.	NUMBER					UNIT	
5	79	PADZZ	5315011350181	96906	MS171592	.PIN	EA	1
5	80	PADZZ	2810011961921	63005	6889160	RING,PISTON	EA	1
5	81	PADZZ	5365011744968	63005	6893071	RING,EXPANDER	EA	1
5	82	PADZZ	5310011961910	63005	6889163	NUT,TORQUEMETER SUPPORT SHAFT	EA	1
5	83	XDDZZ		63005	6889162	WASHER,INTERNAL FLARED	EA	1
5	84	XDDZZ		81349	M83248/1-227	PACKING	EA	1
5	85	PADDD	3040011982304	63005	6889158	SHAFT ASSY,SUPPORT TORQUEMETER	EA	1
5	86	XDDZZ		96906	MS171592	.PIN	EA	1
5	87	PADZZ	2840011961911	63005	6898707	.SCREEN,FILTER ETCHED	EA	1
5	88	XDDZZ		81349	M83248/1-031	PACKING	EA	2
5	89	XDDZZ		63005	6889161	WASHER,FLAT	EA	1
5	90	XDDZZ		96906	MS9489-27	BOLT	EA	1
5	91	XDDZZ		81349	M83248/1-008	PACKING	EA	1
5	92	XDDZZ		63005	23008017	WASHER,BEARING RETAINING	EA	1
5	93	XDDZZ		96906	MS16625-4112	RING	EA	1
5	94	PADZZ	3020000701155	63005	6826835	GEAR,SPUR,POWER TRAIN IDLER	EA	1
5	95	PADZZ	3040012509260	63005	23008018	SHAFT,SUPPORT,IDLER GEAR	EA	1
5	96	PAFZZ	2840011957794	63005	6889300	SUPPORT,SEAL	EA	1
5	97	PAFZZ	5330010845422	81343	AS3085-129	PACKING	EA	2
5	98	PAFZZ	5330009453952	63005	6854521	SEAL ASSY,PLAIN ENCLOSED	EA	2
5	99	PAOZZ	6620011976277	63005	23001955	INDICATOR ASSY,DIFFERENTIAL PRESSURE	EA	1
5	100	PAOZZ	5330001660990	81349	M83248/1-014	PACKING	EA	12
5	101	PAOZZ	5330001660992	81349	M83248/1-016	PACKING	EA	1
5	102	PAOZZ	1650011663562	63005	6895096	CAP,OIL FILTER	EA	1
5	103	PAOZZ	5330012080643	81343	AS3085-126	PACKING	EA	1
5	104	PAOOO	2945012112267	63005	23009677	FILTER ELEMENT,LUBE	EA	1
5	104	XDDZZ		63005	6898947	FILTER ELEMENT,LUBE	EA	V
5	105	PAOZZ	5330001660988	81349	M83248/1-013	.PACKING	EA	2
5	106	XDOFF		63005	6895090	HOUSING ASSY,FILTER LUBE OIL (SEE FIG. 9 FOR BREAKDOWN)	EA	1

(1) ILLUSTRATION (a) FIG NO.	(b) ITEM NO.	(2) SMR CODE	(3) NATIONAL STOCK NUMBER	(4) FSCM	(5) PART NUMBER	(6) DESCRIPTION	USABLE ON CODE	(7) U/M	(8) QTY INC IN UNIT
5	107	PAOZZ	2945009418150	63005	23053996	GEAR,FILTER HOUSING		EA	1
5	108	PAOZZ	4730011968495	63005	6889177	TUBE,OIL TRANSFER,OIL FILTER INLET		EA	1
5	109	PAOZZ	4730011968494	63005	6889178	TUBE,OIL TRANSFER,PRESSUR REGULATOR BYPASS,FILTER TO HOUSING		EA	1
5	110	PAOZZ	5330012793357	02697	2-012 V747-75	PACKING		EA	19
5	110	XDDZZ		81343	AS3085-012	PACKING		EA	V
5	111	XDDZZ		63005	23030998	JET,OIL PRESSURE		EA	1
5	112	PADZZ	5305009432636	63005	6840420	SCREW, SHOULDER		EA	1
5	113	XDDZZ		63005	23033876	TUBE ASSY,OIL DELIVERY,POWER & ACESORY GEARBOX		EA	1
5	114	PADZZ	2840009232661	63005	6840136	SCREEN ASSY,PRESSURE OIL		EA	1
5	115	XDDZZ		63005	23008453	TUBE,OIL TRANSFER,POWER & GAS PRODUCER TURBINE SCAVENGE OIL & PRESSURE OIL		EA	3
5	116	PADZZ	2840011975962	63005	23004230	TUBE & SCREEEN ASSY,SCAVENGE OIL TRANSFER		EA	1
5	117	PAOZZ	5330001661068	02697	2-116-4747-7S	PACKING		EA	1
5	117	XDDZZ		81343	AS3085-116	PACKING		EA	V
5	118	PAODD	2915011968493	63005	6898840	VALVE ASSY,CHECK		EA	1
5	119	XADZZ		63005	6898830	.RING,RETAINING,INTERNAL		EA	1
5	120	XADZZ		63005	6898809	.GUIDE,POPPET,CHECK VALVE		EA	2
5	121	XADZZ		63005	6886437	.SPRING,COMPRESSION,HELICAL		EA	1
5	122	XDDZZ		63005	6893665	.POPPET ASSY,CHECK VALVE		EA	1
5	123	XADZZ		63005	6858646	.SEAT,POPPET CHECK VALVE		EA	1
5	124	XADZZ		63005	6893664	.STEM,POPPET CHECK VALVE		EA	1
5	125	XDDZZ		63005	6898836	.BODY,CHECK VALVE		EA	1
5	126	PADZZ	3010013254875	63005	23030993	COUPLING,SHAFT,FUEL CONTROL PUMP & OIL PUMP		EA	1
5	127	XDDZZ		96906	MS9565-33	BOLT		EA	8
5	128	XDDZZ		96906	MS9321-09	WASHER		EA	8
5	129	XDDDD		63005	23039794	PUMP ASSY,LUBE OIL (SEE FIG. 8 FOR BREAKDOWN)		EA	1
5	130	XDDZZ		63005	23053258	GASKET,LUBE OIL PUMP		EA	1
5	131	PADZZ	2840011961909	63005	6889173	TUBE,OIL TRANSFER,COMPRESSOR SCAVENGE		EA	1
5	132	PADZZ	4730011968497	63005	6889185	TUBE,OIL TRANSFER,GEARBOX SCAVENGE OIL TO OIL PUMP		EA	1
5	133	XDDZZ		63005	6889176	TUBE,OIL TRANSFER,OIL PUMP SUPPLY		EA	3



(1)	(2)	(3)	(4)	(5)	(6)	(7)	(8)	
ILLUSTRATION					DESCRIPTION		QTY	
(a)	(b)		NATIONAL				INC	
FIG	ITEM	SMR	STOCK	PART			IN	
NO.	NO.	CODE	NUMBER	FSCM	NUMBER	USABLE ON CODE	U/M	
							UNIT	
5	134	XDDZZ		63005	23053291	TUBE ASSY,SCAVENGER OIL GEARBOX INTERNAL	EA	1
5	135	PADD	2840012992108	63005	23035139	HOUSING ASSY,GEARBOX POWER & ACCESSORY (SEE FIG. 7 FOR BREAKDOWN)	EA	1



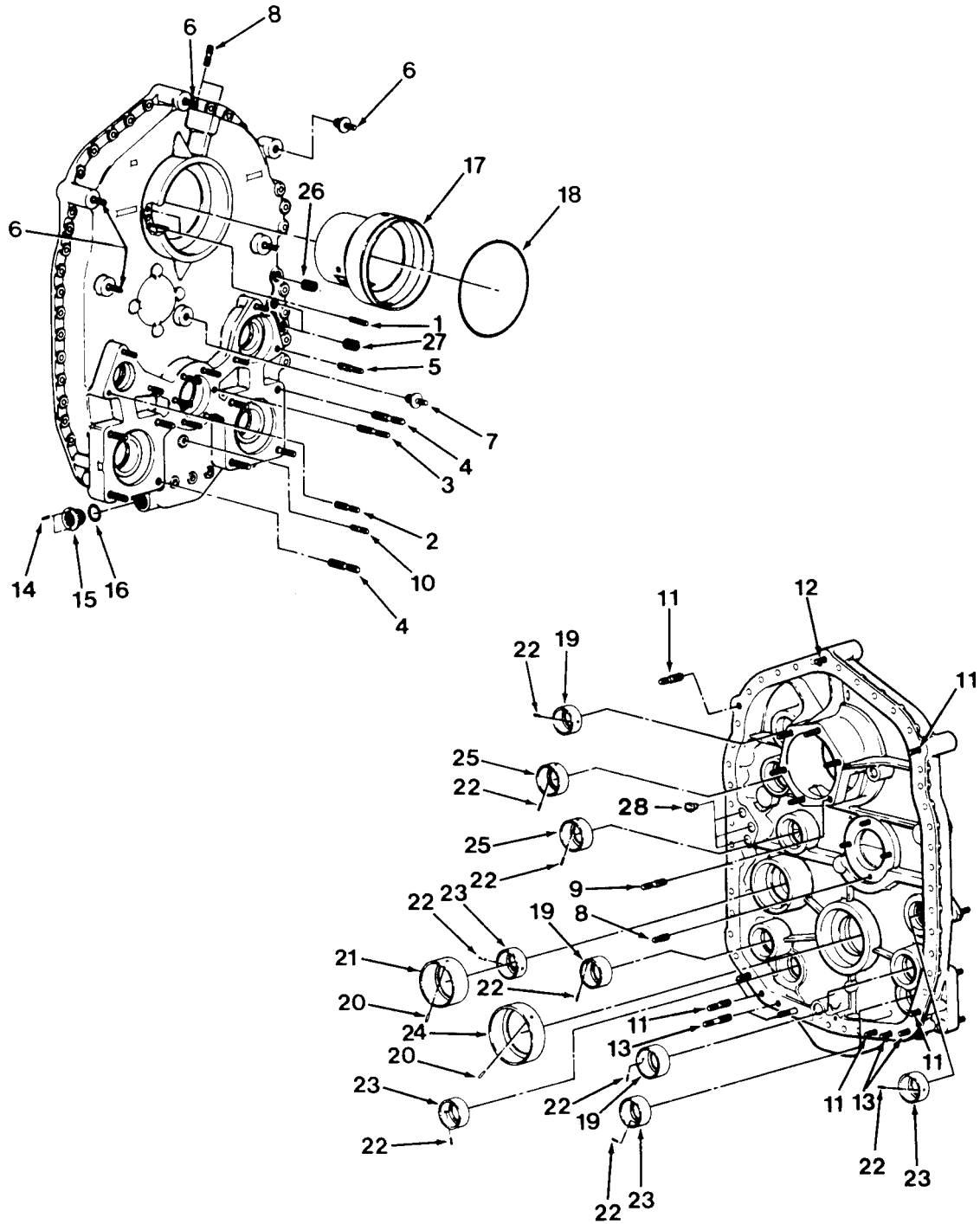

FIG. 6. GEARBOX COVER ASSEMBLY

(1)	(2)	(3)	(4)	(5)	(6)	(7)	(8)
ILLUSTRATION							QTY
(a)	(b)	NATIONAL		PART			INC
FIG NO.	ITEM NO.	SMR CODE	STOCK NUMBER	FSCM	PART NUMBER	USABLE ON CODE	IN
							UNIT
6	1	PAFZZ	5307007068783	88044	AN150532	STUD (STANDARD)	EA 2
6	1	XDFZZ		88044	AN150533	STUD (0.003 IN.OS)	EA V
6	1	XDFZZ		88044	AN150534	STUD (0.006 IN.OS)	EA V
6	1	PAFZZ	5307012271518	88044	AN150535	STUD (0.009 IN.OS)	EA V
6	1	PAFZZ	5307012277581	88044	AN150536	STUD (0.012 IN.OS)	EA V
6	2	PAFZZ	5307007068765	88044	AN150832	STUD (STANDARD)	EA 3
6	2	PAFZZ	5307002925197	88044	AN150833	STUD(0.003 IN.OS)	EA V
6	2	PAFZZ	5307002066433	88044	AN150834	STUD(0.006 IN.OS)	EA V
6	2	PAFZZ	5307002066434	88044	AN150835	STUD(0.009 IN.OS)	EA V
6	2	PAFZZ	5307008086606	88044	AN150836	STUD(0.012 IN.OS)	EA V
6	3	PAFZZ	5307006371612	88044	AN150862	STUD (STANDARD)	EA 6
6	3	PAFZZ	5307002812618	88044	AN150863	STUD(0.003 IN.OS)	EA V
6	3	PAFZZ	5307002812619	88044	AN150864	STUD(0.006 IN.OS)	EA V
6	3	PAFZZ	5307012271516	88044	AN150865	STUD(0.009 IN.OS)	EA V
6	3	PAFZZ	5307012271517	88044	AN150866	STUD(0.012 IN.OS)	EA V
6	4	PAFZZ	5037012535957	96906	MS17295-031	STUD(STANDARD)	EA 8
6	4	PAFZZ	5307012269152	96906	MS17295-032	STUD(0.003 IN.OS)	EA V
6	4	PAFZZ	5307012421204	96906	MS17295-033	STUD(0.006 IN.OS)	EA V
6	5	PAFZZ	5307008512689	88044	AN150850	STUD(STANDARD)	EA 3
6	5	XDFZZ		88044	AN150851	STUD(0.003 IN.OS)	EA V
6	5	XDFZZ		88044	AN150852	STUD(0.006 IN.OS)	EA V
6	5	XDFZZ	5307002071942	88044	AN150853	STUD(0.009 IN.OS)	EA V
6	5	PAFZZ	5307012269153	88044	AN150854	STUD(0.012 IN.OS)	EA V
6	6	PADZZ	5307011991807	63005	23001928-0	STUD SHOULDERED(0.003 US)	EA 5
6	6	PADZZ	5307012351532	63005	23001928-1	STUD SHOULDERED(STANDARD)	EA V
6	6	PADZZ	5307011991808	63005	23001928-2	STUD SHOULDERED(0.003 IN. OS)	EA V
6	6	PADZZ	5307011991809	63005	23001928-3	STUD SHOULDERED(0.006 IN.OS)	EA V

(1)	(2)	(3)	(4)	(5)	(6)	(7)	(8)
ILLUSTRATION							QTY
(a)	(b)	NATIONAL		DESCRIPTION			INC
FIG NO.	ITEM NO.	SMR CODE	STOCK NUMBER	FSCM	PART NUMBER	USABLE ON CODE	IN UNIT
6	6	PADZZ	5307011991810	63005	23001928-4	STUD SHOULDERED (0.009 IN.OS)	EA V
6	6	XDDZZ		63005	23001928-5	STUD SHOULDERED (0.012 IN.OS)	EA V
6	7	PADZZ	5307012373230	63005	23001929-1	STUD SHOULDERED (STANDARD)	EA 1
6	7	XDDZZ		63005	23001929-2	STUD SHOULDERED(0.003 IN.OS)	EA V
6	7	XDDZZ		63005	23001929-3	STUD SHOULDERED(0.006 IN.OS)	EA V
6	7	PBFZZ	5307011982397	63005	23001929-4	STUD SHOULDERED (0.009 IN.OS)	EA V
6	7	XDDZZ		63005	23001929-5	STUD SHOULDERED (0.012 IN.OS)	EA V
6	8	XDDZZ		88044	AN150520	STUD (STANDARD)	EA 6
6	8	XDDZZ		88044	AN150521	STUD(0.003 IN.OS)	EA V
6	8	XDDZZ		88044	AN150522	STUD(0.006 IN.OS)	EA V
6	8	XDDZZ		88044	AN150523	STUD(0.009 IN.OS)	EA V
6	8	XDDZZ		88044	AN150524	STUD(0.012 IN.OS)	EA V
6	9	XDFZZ		88044	AN154720	STUD(STANDARD)	EA 6
6	9	PAFZZ	5307002642475	88044	AN154721	STUD(0.003 IN.OS)	EA V
6	9	PAFZZ	5307002642476	88044	AN154722	STUD(0.006 IN.OS)	EA V
6	9	PAFZZ	5307002642477	88044	AN154723	STUD(0.009 IN.OS)	EA V
6	9	XDFZZ		88044	AN154724	STUD(0.012 IN.OS)	EA V
6	10	XDFZZ		88044	AN150826	STUD(STANDARD)	EA 1
6	10	XDFZZ		88044	AN150827	STUD(0.003 IN.OS)	EA V
6	10	XDFZZ		88044	AN150828	STUD(0.006 IN.OS)	EA V
6	10	PAFZZ	5307002071965	88044	AN150829	STUD(0.009 IN.OS)	EA V
6	10	XDFZZ		88044	AN150830	STUD(0.012 IN.OS)	EA V
6	11	XDDZZ		88044	AN150550	STUD(STANDARD)	EA 6
6	11	XDDZZ		88044	AN150551	STUD(0.003 IN.OS)	EA V
6	11	XDDZZ		88044	AN150552	STUD(0.006 IN.OS)	EA V
6	11	XDDZZ		88044	AN150553	STUD(0.009 IN.OS)	EA V
6	11	XDDZZ		88044	AN150554	STUD(0.012 IN.OS)	EA V
6	12	XDDZZ		88044	AN150556	STUD(STANDARD)	EA 1
6	12	XDDZZ		88044	AN150557	STUD(0.003 IN.OS)	EA V
6	12	XDDZZ		88044	AN150558	STUD(0.006 IN.OS)	EA V
6	12	XDDZZ		88044	AN150559	STUD(0.009 IN.OS)	EA V
6	12	XDDZZ		88044	AN150560	STUD(0.012 IN.OS)	EA V

(1)	(2)	(3)	(4)	(5)	(6)	(7)	(8)
ILLUSTRATION					DESCRIPTION		
(a)	(b)	NATIONAL				QTY	
FIG	ITEM	SMR	STOCK	PART		INC	IN
NO.	NO.	CODE	NUMBER	FSCM	NUMBER	USABLE ON CODE	U/M UNIT
6	13	XDDZZ		88044	AN150574	STUD(STANDARD)	EA 4
6	13	XDDZZ		88044	AN150575	STUD(0.003 IN.OS)	EA V
6	13	PADZZ	5307009415560	88044	AN150576	STUD(0.006 IN.OS)	EA V
6	13	PADZZ	5307012147960	88044	AN150577	STUD(0.009 IN.OS)	EA V
6	13	PADZZ	5307012175278	88044	AN150578	STUD(0.012 IN.OS)	EA V
6	14	PAFZZ	5315009448024	96906	MS9486-26	PIN	EA 2
6	15	PAFZZ	5340002485201	63005	6825546-1	INSERT,SCREW THREAD,FLANGED (STANDARD)	EA 1
6	15	PAFZZ	5340009473556	63005	6825546-2	INSERT,SCREW THREAD,FLANGED (0.003 IN.OS)	EA V
6	15	PAFZZ	5340009476249	63005	6825546-3	INSERT,SCREW THREAD,FLANGED (0.006 IN.OS)	EA V
6	16	PAOZZ	5330001660991	81349	M83248/1-015	PACKING	EA V
6	17	XDDZZ		63005	23059568-1	CAGE,BEARING,STEPPED PINION (STANDARD)	EA 1
6	17	XDDZZ		63005	23059568-2	CAGE,BEARING,STEPPED PINION (0.003 IN.OS)	EA V
6	17	XDDZZ		63005	23059568-3	CAGE,BEARING,STEPPED PINION (0.006 IN.OS)	EA V
6	18	PADZZ	5330012121434	81343	AS3085-159	PACKING	EA 1
6	19	PADZZ	3110012333130	63005	6889314-1	CAGE,BEARING,PLAIN(STANDARD)	EA 3
6	19	PADZZ	3110012145485	63005	6889314-2	CAGE,BEARING,PLAIN(0.003 IN.OS)	EA V
6	19	PADZZ	3110011982320	63005	6889314-3	CAGE,BEARING,PLAIN(0.006 IN.OS)	EA V
6	20	PADZZ	5315008494639	96906	MS9486-49	PIN	EA 2
6	21	PADZZ	3110012325404	63005	6889316-1	CAGE,BEARING,PLAIN(STANDARD)	EA 1
6	21	PADZZ	3110011982323	63005	6889316-2	CAGE,BEARING,PLAIN(0.003 IN.OS)	EA V
6	21	PADZZ	3110011982324	63005	6889316-3	CAGE,BEARING,PLAIN(0.006 IN.OS)	EA V
6	22	XDDZZ		96906	MS9486-01	PIN	EA 9
6	23	XDDZZ		63005	6843358-1	CAGE,BEARING,PLAIN(STANDARD)	EA 4
6	23	PADZZ	3130008346531	63005	6843358-2	CAGE,BEARING,PLAIN(0.003 IN.OS)	EA V
6	23	PADZZ	3130008346535	63005	6843358-3	CAGE,BEARING,PLAIN(0.006 IN.OS)	EA V
6	23	XDDZZ		63005	6843358-4	CAGE,BEARING,PLAIN(0.009 IN.OS)	EA V
6	23	XDDZZ		63005	6843358-5	CAGE,BEARING,PLAIN(0.012 IN.OS)	EA V
6	24	XDDZZ		63005	6889182-1	CAGE,BEARING,PLAIN(STANDARD)	EA 1
6	24	PADZZ	3110011982325	63005	6889182-2	CAGE,BEARING,PLAIN(0.003 IN.OS)	EA V
6	24	PADZZ	3110011982326	63005	6889182-3	CAGE,BEARING,PLAIN(0.003 IN.OS)	EA V
6	25	XDDZZ		63005	6889172-1	CAGE,BEARING,PLAIN(STANDARD)	EA 2

TM1-2840-256-23P

(1)	(2)	(3)	(4)	(5)	(6)	(7)	(8)	
ILLUSTRATION							QTY	
(a)	(b)		NATIONAL				INC	
FIG	ITEM	SMR	STOCK	FSCM	PART		IN	
NO.	NO.	CODE	NUMBER		NUMBER	USABLE ON CODE	U/M	
							UNIT	
6	25	PADZZ	3110011982321	63005	6889172-2	CAGE,BEARING,PLAIN(0.003 IN.OS)	EA	V
6	25	PADZZ	3110011982322	63005	6889172-3	CAGE,BEARING,PLAIN(0.006 IN.OS)	EA	V
6	26	PAFZZ	5340004211189	96906	MS124659	INSERT (0.4375-20)	EA	V
6	27	PAFZZ	5340005985634	96906	MS124660	INSERT (0.50052-20)	EA	2
6	28	XDDZZ		63005	23008454-1	BUSHING,FLANGED	EA	3





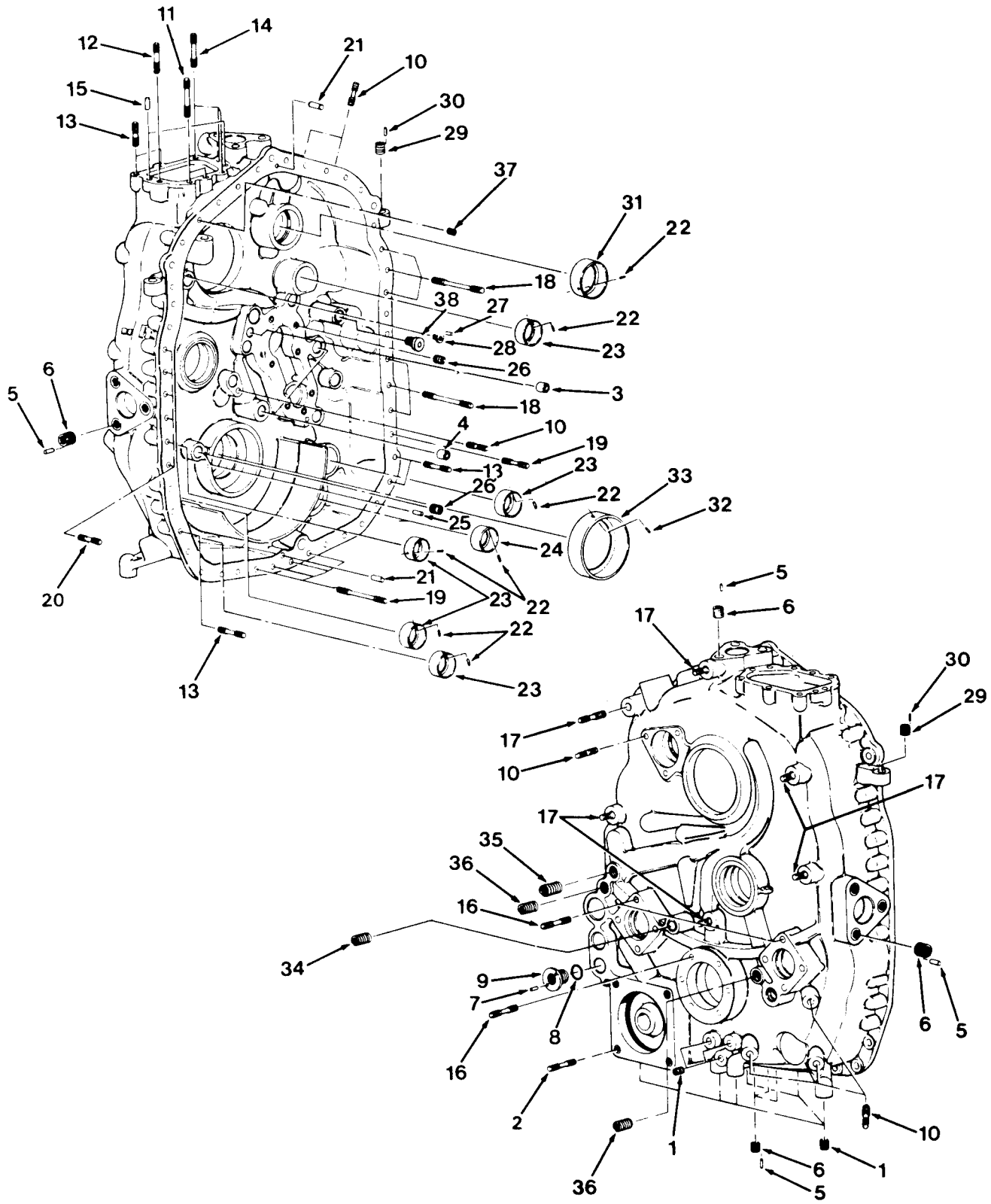

FIG. 7. GEARBOX HOUSING ASSEMBLY

TMI-2840-256-23P		(1)	(2)	(3)	(4)	(5)	(6)	(7)	(8)	
ILLUSTRATION		(a)	(b)	NATIONAL	FSCM	PART	DESCRIPTION	USABLE ON CODE	QTY	
FIG NO.	ITEM NO.	SMR CODE	STOCK NUMBER			NUMBER			INC IN UNIT	
							GROUP 0405			
							GEARBOX HOUSING ASSEMBLY			
							23035139			
							(SEE FIG. 5 FOR NHA)			
7	1	XDDZZ			80205	NAS1394-3L	INSERT, THREADED METAL		EA 9	
7	2	PAFZZ	5307012535957		96906	MS17295-031	STUD (STANDARD)		EA 4	
7	2	PAFZZ	5307012269152		96906	MS17295-032	STUD (0.003 IN. OS)		EA V	
7	2	PAFZZ	5307012421204		96906	MS17295-033	STUD (0.006 IN. OS)		EA V	
7	2	PBFZZ	5307012269154		96906	MS17295-034	STUD (0.009 IN. OS)		EA V	
7	2	PBFZZ	5307012274903		96906	MS17295-035	STUD (0.012 IN. OS)		EA V	
7	3	XDDZZ			63005	6840372-7	PIN, PLUG, ALUMINUM		EA 1	
7	4	XDDZZ			63005	6840372-12	PIN, PLUG, ALUMINUM		EA 2	
7	5	PADZZ	5315009448026		96906	MS9486-25	PIN		EA 12	
7	6	PAFZZ	5340007228123		96906	MS9016-19	BUSHING		EA 12	
7	7	PAFZZ	5315009448024		96906	MS9486-26	PIN		EA 2	
7	8	PAOZZ	5330001660991		81349	M83248/1-015	PACKING		EA 1	
7	9	PAFZZ	5340002485201		63005	6825546-1	INSERT, SCREW, THREAD, FLANGED (STANDARD)		EA 1	
7	9	PAFZZ	5340009473556		63005	6825546-2	INSERT, SCREW THREAD, FLANGED (0.003 IN. OS)		EA V	
7	9	PADZZ	5340009476249		63005	6825546-3	INSERT, SCREW THREAD, FLANGED (0.006 IN. OS)		EA V	
7	10	XDDZZ			88044	AN150520	STUD (STANDARD)		EA 9	
7	10	XDDZZ			88044	AN150521	STUD (0.003 IN. OS)		EA V	
7	10	XDDZZ			88044	AN150522	STUD (0.006 IN. OS)		EA V	
7	10	XDDZZ			88044	AN150523	STUD (0.009 IN. OS)		EA V	
7	10	XDDZZ			88044	AN150524	STUD (0.012 IN. OS)		EA V	
7	11	XDFZZ			88044	AN150592	STUD (STANDARD)		EA 2	
7	11	PBFZZ	5307009406885		88044	AN150593	STUD (0.003 IN. OS)		EA V	
7	11	PAFZZ	5307009406877		88044	AN150594	STUD (0.006 IN. OS)		EA V	
7	11	PAFZZ	5307012269155		88044	AN150595	STUD (0.009 IN. OS)		EA V	
7	11	PAFZZ	5307012274904		88044	AN150596	STUD (0.012 IN. OS)		EA V	
7	12	XDFZZ			88044	AN150574	STUD (STANDARD)		EA 1	

(1)	(2)	(3)	(4)	(5)	(6)	(7)	(8)
ILLUSTRATION					DESCRIPTION		
(a)	(b)	NATIONAL				QTY	
FIG	ITEM	SMR	STOCK	PART			INC
NO.	NO.	CODE	NUMBER	FSCM	NUMBER	USABLE ON CODE	U/M UNIT
7	12	XDFZZ		88044	AN150575	STUD(0.003 IN.OS)	EA V
7	12	PAFZZ	5307009415560	88044	AN150576	STUD(0.006 IN.OS)	EA
7	12	PAFZZ	5307012147960	88044	AN150577	STUD(0.009 IN.OS)	EA V
7	12	PAFZZ	5307012175278	88044	AN150578	STUD(0.012 IN.OS)	EA V
7	13	XDDZZ		88044	AN150550	STUD(STANDARD)	EA 25
7	13	XDDZZ		88044	AN150551	STUD(0.003 IN.OS)	EA V\
7	13	XDDZZ		88044	AN150552	STUD(0.006 IN.OS)	EA V
7	13	XDDZZ		88044	AN150553	STUD(0.009 IN.OS)	EA V
7	13	XDDZZ		88044	AN150554	STUD(0.012 IN.OS)	EA V
7	14	PAFZZ	5307011790625	88044	AN150538	STUD(STANDARD)	EA 3
7	14	PAFZZ	5307005500637	88044	AN150539	STUD(0.003 IN.OS)	EA V
7	14	PAFZZ	5307009363032	88044	AN150540	STUD(0.006 IN.OS)	EA V
7	14	XDFZZ		88044	AN150541	STUD(0.009 IN.OS)	EA V
7	14	PAFZZ	5307012277582	88044	AN150542	STUD(0.012 IN.OS)	EA V
7	15	PAFZZ	5315002760092	88044	AN122704	PIN	EA 2
7	16	PAFZZ	5307007068765	88044	AN150832	STUD(STANDARD)	EA 14
7	16	PAFZZ	5307002925197	88044	AN150833	STUD(0.003 IN.OS)	EA V
7	16	PAFZZ	5307002066433	88044	AN150834	STUD(0.006 IN.OS)	EA V
7	16	PAFZZ	5307002066434	88044	AN150835	STUD(0.009 IN.OS)	EA V
7	16	PAFZZ	5307008086606	88044	AN150836	STUD(0.012 IN.OS)	EA V
7	17	XDFZZ		88044	AN150826	STUD(STANDARD)	EA 6
7	17	XDFZZ		88044	AN150827	STUD(0.003 IN.OS)	EA V
7	17	XDFZZ		88044	AN150828	STUD(0.006 IN.OS)	EA V
7	17	PAFZZ	5307002071965	88044	AN150829	STUD(0.009 IN.OS)	EA V
7	17	XDFZZ		88044	AN150830	STUD(0.012 IN.OS)	EA V
7	18	XDDZZ		88044	AN150940	STUD(STANDARD)	EA 6
7	18	XDDZZ		88044	AN150941	STUD(0.003 IN.OS)	EA V
7	18	XDDZ		88044	AN150942	STUD(0.006 IN.OS)	EA V
7	18	XDDZZ		88044	AN150943	STUD(0.009 IN.OS)	EA V
7	18	XDDZZ		88044	AN150944	STUD(0.012 IN.OS)	EA V
7	19	XDDZZ		88044	AN150958	STUD(STANDARD)	EA 5
7	19	XDDZZ		88044	AN150959	STUD(0.003 IN.OS)	EA V

(1)	(2)	(3)	(4)	(5)	(6)	(7)	(8)
ILLUSTRATION					DESCRIPTION		
FIG NO.	ITEM NO.	SMR CODE	NATIONAL STOCK NUMBER	FSCM	PART NUMBER	USABLE ON CODE	QTY INC IN UNIT
7	19	XDDZZ		88044	AN150960		EA V
7	19	XDDZZ		88044	AN150961		EA V
7	19	XDDZZ		88044	AN150962		EA V
7	20	PADZZ	5307008512689	88044	AN150850		EA 6
7	20	XDDZZ		88044	AN150851		EA V
7	20	XDDZZ		88044	AN150852		EA V
7	20	XDDZ		88044	AN150853		EA V
7	20	PADZZ	5307012269153	88044	AN150854		EA V
7	21	XDDZZ		88044	AN122717		EA 2
7	22	XDDZZ		96906	MS9486-01		EA 7
7	23	XDDZZ		62005	6843356-1		EA 5
7	23	PADZZ	3130008346580	63005	6843356-2		EA V
7	23	PADZZ	3130008346581	63005	6843356-3		EA V
7	23	XDDZ		63005	6843356-4		EA V
7	23	XDDZZ		63005	6843356-5		EA V
7	24	XDDZZ		63005	6892287-1		EA 1
7	24	PADZZ	2840011961912	63005	6892287-2		EA V
7	24	PADZZ	2840011961913	63005	6892287-3		EA V
7	25	XDDZZ		96906	MS16562-115		EA 1
7	25	XDDZZ		96906	MS9047-065		EA V
7	26	XDDZZ		80205	NAS1394-3		EA 9
7	27	XDDZZ		96906	MS9486-03		EA 1
7	28	XDDZ		63005	6840421-1		EA 1
7	28	PADZZ	5340009486612	63005	6840421-2		EA V
7	28	PADZZ	5340009486611	63005	6840421-3		EA V
7	29	PAFZZ	5340011915090	96906	MS9016-10		EA 2
7	30	PAFZZ	5315009226307	96906	MS9486-02		EA 2
7	31	XDDZZ		63005	6843358-1		EA 1
7	31	PBDZZ	3130008346531	63005	6843358-2		EA V
7	31	PADZZ	3130008346535	63005	6843358-3		EA V
7	31	XDDZ		63005	6843358-4		EA V
7	31	XDDZZ		63005	6843358-5		EA V

(1)	(2)	(3)	(4)	(5)	(6)	(7)	(8)
ILLUSTRATION					DESCRIPTION		QTY
(a)	(b)	NATIONAL					INC
FIG	ITEM	SMR	STOCK	PART		USABLE ON CODE	IN
NO.	NO.	CODE	NUMBER	FSCM	NUMBER		UNIT
7	32	XDDZZ		96906	MS9486-49	PIN	EA 1
7	33	XDDZZ		63005	6889315-1	CAGE, BEARING, PLAIN( STANDARD)	EA 1
7	33	XDDZZ		63005	6889315-2	CAGE, BEARING, PLAIN(0.003 IN.OS)	EA V
7	33	XDDZZ		63005	6889315-3	CAGE, BEARING, PLAIN(0.006 IN.OS)	EA V
7	34	PAFZZ	5340005985634	96906	MS124660	INSERT	EA 1
7	35	PAFZZ	5340004211189	96906	MS124659	INSERT	EA 1
7	36	PAFZZ	5340002913493	96906	MS124658	INSERT	EA 2
7	37	XDDZZ		63005	23008008-1	BUSHING 1.047 OD X 0.947 ID	EA 1
7	37	XDDZZ		63005	23008008-2	BUSHING (0.0006 IN.OS)	EA V
7	37	XDDZZ		63005	23008008-3	BUSHING (0.0012 IN.OS)	EA V
7	38	XDDZZ		63005	23008454-1	BUSHING, FLANGED	EA 1



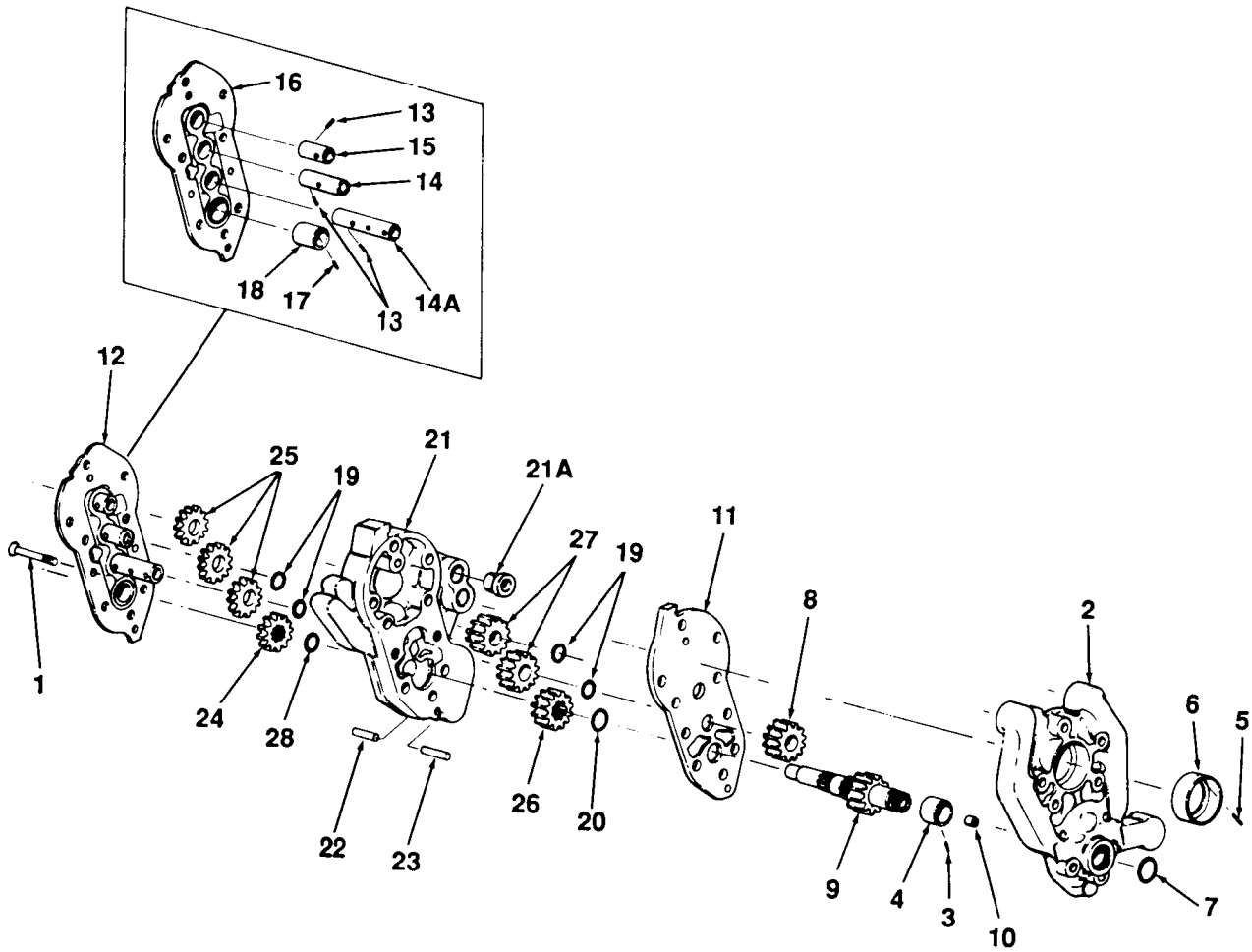

FIG. 8. LUBE OIL PUMP ASSEMBLY

(1) ILLUSTRATION (a) FIG NO.	(b) ITEM NO.	(2) SMR CODE	(3) NATIONAL STOCK NUMBER	(4) FSCM	(5) PART NUMBER	(6) DESCRIPTION	(7) USABLE ON CODE	(8) QTY INC IN UNIT
						GROUP 0405 LUBE OIL PUMP ASSEMBLY 23039794 (SEE FIG. 5 FOR NHA)		
8	1	XDDZZ		63005	6810388-96	SCREW,MACHINE	EA	2
8	2	PADDD	2995013509049	63005	23052360	BODY ASSEMBLY,PUMP PRESSURE	EA	1
8	3	XDDZZ		96906	MS9486-03	.PIN	EA	1
8	4	PADZZ	3120009414270	63005	6810448	.BUSHING,SLEEVE	EA	1
8	5	XDDZZ		96906	MS9486-01	.PIN	EA	1
8	6	XDDZZ		63005	6889172-1	.CAGE,BEARING,PLAIN(STANDARD)	EA	1
8	6	PADZZ	3110011982321	63005	6889172-2	.CAGE,BEARING,PLAIN(0.003 IN.OS)	EA	V
8	6	PADZZ	3110011982322	63005	6889172-3	.CAGE,BEARING,PLAIN(0.006 IN.OS)	EA	V
8	7	PADZZ	5330001660993	81349	M83248/1-017	PACKING,PREFORMED	EA	1
8	8	PADZZ	3020013172027	63005	23030989	GEAR,SPUR,OIL PUMP IDLER	EA	1
8	9	PADDD	3040013000911	63005	23030990	GEARSHAFT ASSY,SPUR,OIL PUMP & GAS TACHOMETER	EA	1
8	10	PADZZ	5340010505458	63005	6810498	.PLUG,OIL SEAL	EA	1
8	11	PADZZ	2995013166750	63005	23030986	BODY,SEPARATOR,PRESSURE	EA	1
8	12	ADDDD		63005	23030991	COVER ASSY,PUMP,SCAVENGE OIL	EA	1
8	13	XDDZZ		96906	MS9486-06	.PIN	EA	3
8	14	XDDZZ		63005	6870927	.SHAFT,GEAR,OIL PUMP	EA	1
8	14A	XDDZZ		63005	23030988	.SHAFT,GEAR,OIL PUMP	EA	1
8	15	XDDZZ		63005	6844007	.SHAFT,GEAR,OIL PUMP	EA	1
8	16	PADDD	2840011669049	63005	6889168	.COVER ASSY,PUMP,SCAVENGE OIL	EA	1
8	17	XDDZZ		96906	MS9486-03	.PIN	EA	1
8	18	PADZZ	5365011982302	63005	6735102-12	.BUSHING	EA	1
8	19	PADZZ	5330001660988	81349	M83248/1-013	PACKING,PREFORMED	EA	4
8	20	PADZZ	5330001660994	81349	M83248/1-018	PACKING,PREFORMED	EA	1
8	21	XDDZZ		63005	23039793	BODY ASSY,PUMP,SCAVENGE OIL	EA	1
8	21A	XDDZZ		63005	23008454-1	.BUSHING,FLANGED	EA	2
8	22	XDDZZ		88044	AN122706	.PIN	EA	2
8	23	XDDZZ		88044	AN122707	.PIN	EA	2



(1)	(2)	(3)	(4)	(5)	(6)	(7)	(8)
ILLUSTRATION						DESCRIPTION	
(a)	(b)	NATIONAL		PART		QTY	
FIG	ITEM	SMR	STOCK	FSCM	NUMBER	USABLE ON CODE	INC
NO.	NO.	CODE	NUMBER				IN
							UNIT
8	24	PADZZ	3020005709808	63005	6810358	GEAR, SPUR, OIL PUMP DRIVE	EA 1
8	25	XDDZZ		63005	6810357	GEAR	EA 3
8	26	PADZZ	3020008737551	63005	6855344	GEAR, SPUR, OIL PUMP IDLER	EA 1
8	27	XDDZZ		63005	6887139	GEAR, SPUR, OIL PUMP	EA 2
8	28	PADZZ	5330001660992	81349	M83248/1-016	PACKING, PREFORMED	EA 1



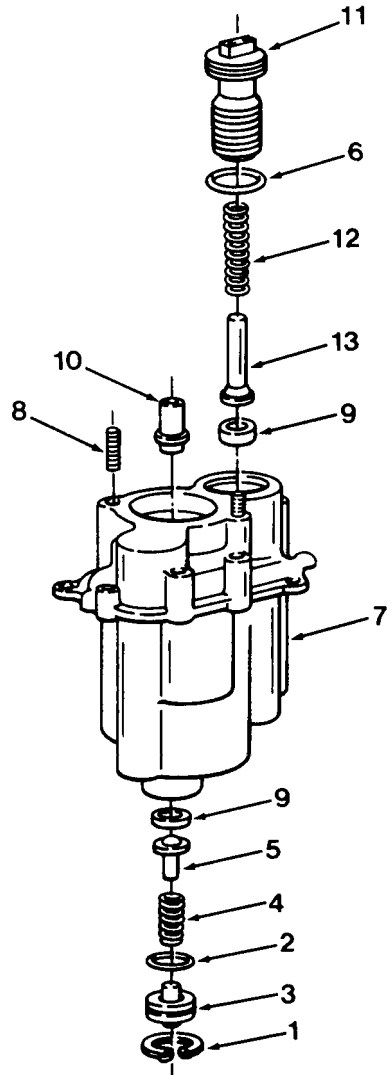

FIG. 9. LUBE FILTER HOUSING ASSEMBLY

(1) ILLUSTRATION (a) FIG NO.	(2) (b) ITEM NO.	(3) SMR CODE	(4) NATIONAL STOCK NUMBER	(5) FSCM	(6) PART NUMBER	(6) DESCRIPTION	(7) USABLE ON CODE	(8) QTY INC IN UNIT
GROUP 0405								
OIL FILTER HOUSING ASSEMBLY								
6895090								
(SEE FIG. 5 FOR NHA)								
9	1	PAFZZ	5365008235100	96906	MS16627-4075	RING		EA 1
9	2	PAFZZ	5330001660991	81349	M83248/1-015	PACKING, PREFORMED		EA 1
9	3	PADZZ	2840009283426	63005	6871784	GUIDE, POPPET, FILTER		EA 1
9	4	PAFZZ	5360009259411	63005	6810345	SPRING, COMPRESSION		EA 1
9	5	PAFZZ	5340009408605	63005	6820557	POPPET, VALVE		EA 1
9	6	PADZZ	5330001661001	81349	M83248/1-020	PACKING, PREFORMED		EA 1
9	7	XSOFF		63005	6895093	HOUSING ASSY, FILTER LUBE OIL		EA 1
9	8	PAFZZ	5307010516682	63005	6887099-1	.STUD, STEPPED		EA 2
9	8	PAFZZ	5307010494701	63005	6887099-2	.STUD, STEPPED		EA V
9	8	PAFZZ	5307010508219	63005	6887099-3	.STUD, STEPPED		EA V
9	9	PAFZZ	4820009232491	63005	6820556-1	.SEAT, VALVE, FILTER		EA 2
9	10	PAFZZ	2945011968492	63005	6895094	.STANDPIPE, OIL FILTER		EA 1
9	11	PAFZZ	2840009408715	63005	6843386	GUIDE ASSY, POPPET, PRESSURE REGULATOR VALVE		EA 1
9	12	PAFZZ	5360009441101	63005	6809796	SPRING, HELICAL COMPRESSION		EA 1
9	13	PAFZZ	5340009408594	63005	6840111	POPPET, VALVE, PRESSURE REGULATOR		EA 1

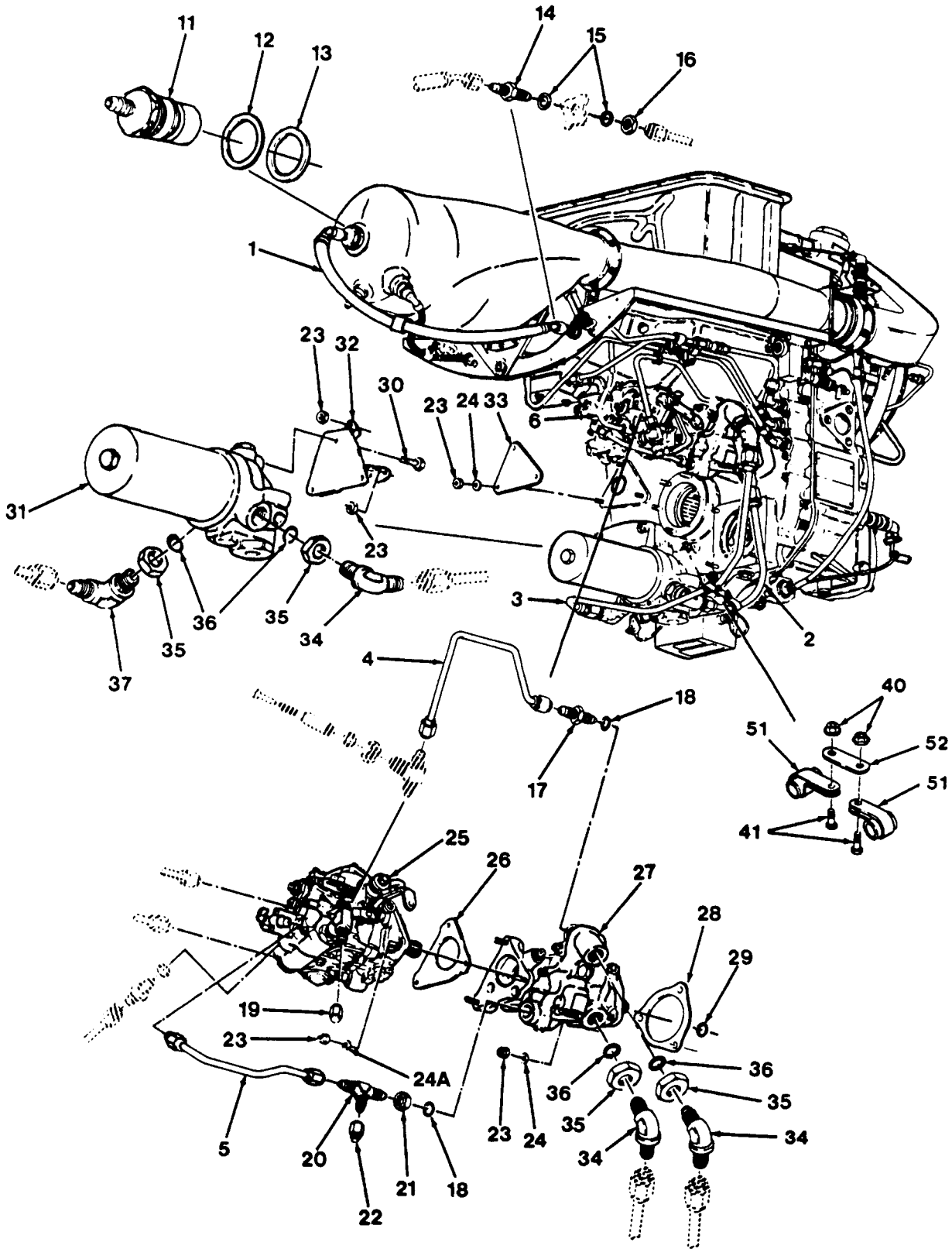

FIG. 10. FUEL SYSTEM (SHEET 1 OF 2)

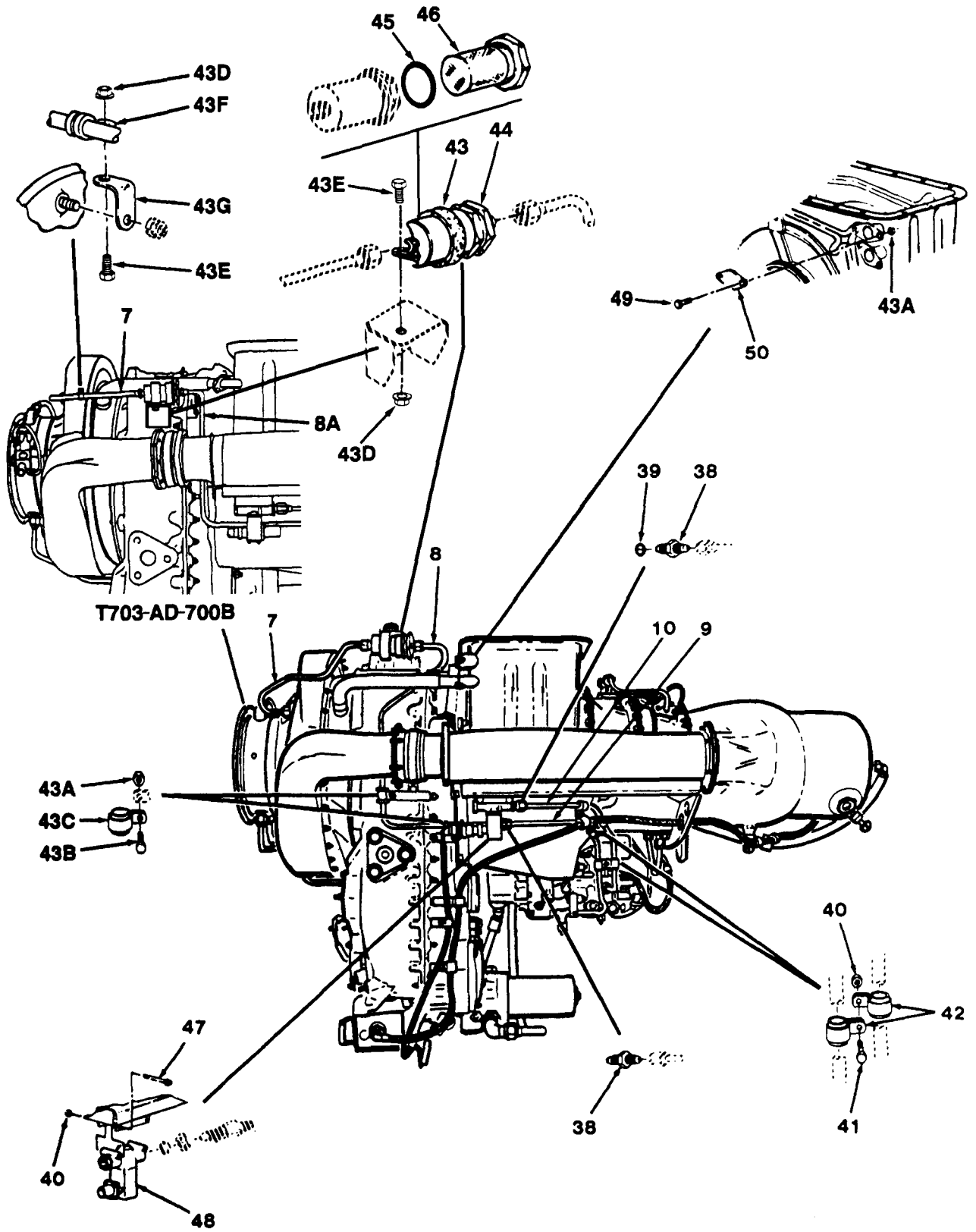

FIG. 10. FUEL SYSTEM (SHEET 2 OF 2)

(1) ILLUSTRATION (a) FIG NO.	(2) (b) ITEM NO.	(3) SMR CODE	(4) NATIONAL STOCK NUMBER	(5) FSCM	(6) PART NUMBER	(6) DESCRIPTION	(7) USABLE ON CODE	(8) QTY INC IN UNIT
GROUP 0406								
FUEL SYSTEM								
T703-AD-700,-700A (P/N 23005716)								
T703-AD-700B (P/N 23060452)								
(SEE FIG. 1 FOR NHA)								
10	1	PAOZZ	4720011956264	63005	23005204	HOSE ASSY,FIRESHIELD TO FUEL NOZZLE		EA 1
10	2	PAOZZ	4710011976484	63005	6899191	TUBE ASSY,FUEL FILTER TO PUMP		EA 1
10	3	PAOZZ	4710012009563	63005	6895832	TUBE ASSY,FUEL PUMP TO FUEL FILTER		EA 1
10	4	PAOZZ	4710012009560	63005	6890578	TUBE ASSY,FUEL PUMP TO FUEL CONTROL		EA 1
10	5	PAOZZ	4710012009561	63005	23001826	TUBE ASSY,FUEL CONTROL TO FUEL PUMP		EA 1
10	6	PAOZZ	4710011975532	63005	6890580	TUBE ASSY,FUEL CONTROL TO FIRESHIELD		EA 1
10	7	PAOZZ	4710011975533	63005	6899249	TUBE ASSY,SCROLL TO PC FILTER		EA 1
10	8	PAOZZ	4710012009559	63005	23004597	TUBE ASSY,PC FILTER TO UNION	AB	EA 1
10	8A	PAOZZ	4710014225562	63005	23060171	TUBE ASSY,PC FILTER TO UNION	C	EA 1
10	9	PAOZZ	4710012009558	63005	23004596	TUBE ASSY,UNION TO FUEL CONTROL		EA 1
10	10	PAOZZ	4710012009562	63005	23005224	TUBE ASSY,PY CONTROL TO SOLENOID VALVE		EA 1
10	11	PAODD	2915011976558	63005	6899001	INJECTOR ASSY,FUEL (SEE FIG.14 FOR BREAKDOWN)		EA 1
10	12	PAOZZ	5310011956257	63005	6898930	WASHER,1.00 IS X 1.38 OD X 0.062 THICK		EA V
10	13	PAOZZ	5310011956258	63005	6899408	WASHER, 1.00 ID X 1.38 OD X 0.031 THICK		EA V
10	14	PAOZZ	4730006984033	88044	AN832-4J	UNION		EA 1
10	15	PAOZZ	5310001670822	88044	AN960-716	WASHER		EA 2
10	16	PAOZZ	5310000791967	88044	AN924-4J	NUT		EA 1
10	17	PAOZZ	4730001022676	88044	AN815-5J	UNION		EA 1
10	18	PAOZZ	5330005275997	96906	MS9020-05	PACKING		EA 2
10	19	PAOZZ	4730007201508	88044	AN929A4J	CAP ASSY		EA 1
10	20	PAOZZ	4730013588529	88044	AN804J5	TEE		EA 1
10	21	PAOZZ	5310008645873	88044	AN924-5J	NUT		EA 1
10	22	PAOZZ	4730005411207	88044	AN929-5J	CAP ASSY		EA 1
10	23	PAOZZ	5310008444872	96906	MS21043-4	NUT		EA 12

(1)	(2)	(3)	(4)	(5)	(6)	(7)	(8)
ILLUSTRATION					DESCRIPTION		QTY
(a)	(b)	NATIONAL		PART			INC
FIG	ITEM	STOCK	FSCM	NUMBER		USABLE ON CODE	IN
NO.	NO.	CODE					UNIT
10	24	PAOZZ	5310001940637	96906	MS9320-10		EA 6
10	24A	XDDZZ		88044	AN960C416L		EA 3
10	25	PAODD	2915014173163	63005	23059935		EA 1
					CONTROL ASSY,GAS PRODUCER FUEL (SEE FIG.11 FOR BREAKDOWN)		
10	26	PAOZZ	5330011956288	63005	23053993		EA 1
10	27	PAODD	2915012285468	63005	6896810		EA 1
					PUMP ASSY,FUEL (SEE FIG.15 FOR BREAKDOWN)		
10	27	XDDZZ		63005	23057340		EA V
10	28	PAOZZ	5330011956289	63005	23054602		EA 1
10	29	PAOZZ	5330001661062	8139	M83248/1-113		EA 1
10	30	PAOZZ	5306004516512	96906	MS9584-04		EA 3
10	31	PAODD	4330011976547	63005	23003143		EA 1
					FILTER ASSY,FUEL,LP (SEE FIG.16 FOR BREAKDOWN)		
10	32	PAOZZ	5340011982416	63005	6891639		EA 1
10	33	PAOZZ	2840011963629	63005	23005719		EA 1
10	34	PAOZZ	4730007200128	88044	AN837-8J		EA 3
10	35	PAOZZ	4730005950450	88044	AN924-8S		EA 4
10	36	PAOZZ	5330010435822	81343	AS3084-08		EA 4
10	37	PAFZZ	4730011724323	88044	AN833-8J		EA 1
10	38	PAOZZ	4730008758264	88044	AN815-4J		EA 2
10	39	PAOZZ	5330000200203	81349	M83248/1-904		EA 1
10	40	PAOZZ	5310008443302	96906	MS21043-3		EA 6
10	41	PAOZZ	5306002823928	88044	AN101007		EA 4
10	42	PAOZZ	5340004350407	63005	23039030-03		EA 4
10	43	PAOZZ	5340010188983	63005	23039030-20		EA 1
10	43A	PAOZZ	5310008443302	96906	MS21043-3	AB	EA 4
10	43B	PAOZZ	5306002823928	88044	AN101007	AB	EA 2
10	43C	PAOZZ	5340004350407	63005	23039030-03	AB	EA 2
10	43D	PAOZZ	5310008443302	96906	MS21043-3	C	EA 1
10	43E	PAOZZ	5306002823928	88044	AN101007	C	EA 1
10	43	PAOZZ	5340004350407	63005	23039030-03	C	EA 1
10	43G	PAOZZ	5340012332986	96906	MS9593-052	C	EA 1
10	44	PAOOO	2945012642072	63005	23033400		EA 1
10	44	PAOOO	2945013782818	63005	23033422		EA V
10	45	PAOZZ	5330001675111	81349	M83248/1-122		EA 1
					.PACKING,PREFORMED		



TM1-2840-256-23P

(1)	(2)	(3)	(4)	(5)	(6)	(7)	(8)
ILLUSTRATION		NATIONAL		DESCRIPTION			QTY
(a)	(b)	SMR	STOCK	FSCM	PART		INC
FIG	ITEM	CODE	NUMBER		NUMBER	USABLE ON CODE	IN
NO.	NO.						UNIT
10	46	PAOZZ	2940012107283	14818	11-971	.ELEMENT ASSY	EA 1
10	47	PAOZZ	5306006381508	88044	AN101024	BOLT	EA 2
10	48	PAODD	4810011976378	63005	23007826	VALVE ASSY,N2 OVERSPEED	EA 1
10	49	PAOZZ	5306000800133	96906	MS9489-04	BOLT	EA 2
10	50	PAOZZ	2840011664297	63005	23005720	COVER	EA 1
10	51	PAOZZ	5340004102972	63005	23039030-07	CLAMP	EA 2
10	52	XDOZZ		96906	MS9365-13	BRACKET	EA 1



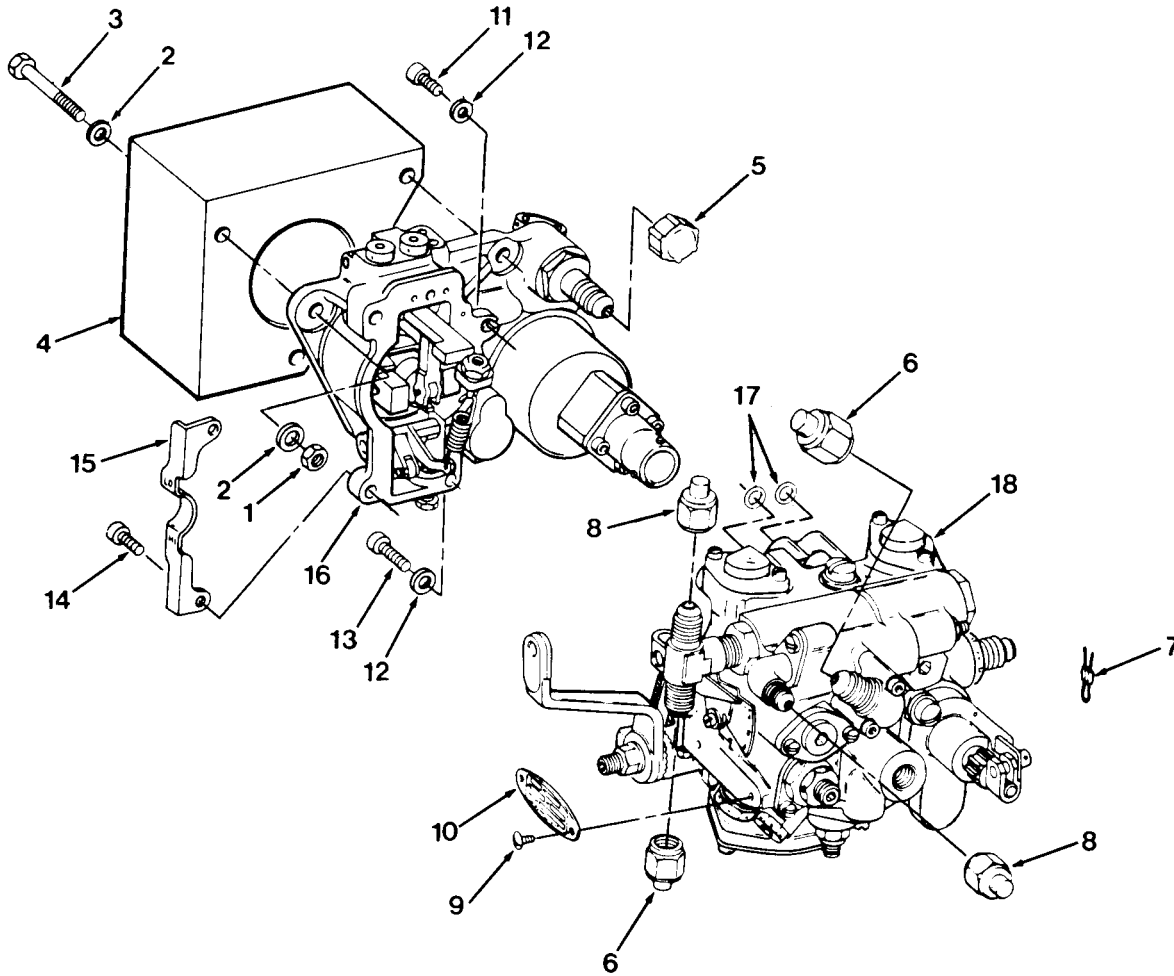

FIG. 11. GAS PRODUCER FUEL CONTROL ASSEMBLY

(1) ILLUSTRATION (a) FIG NO.	(2) (b) ITEM NO.	(3) SMR CODE	(4) NATIONAL STOCK NUMBER	(5) FSCM	(6) PART NUMBER	(6) DESCRIPTION	(7) USABLE ON CODE	(8) QTY INC IN UNIT
GROUP 0406								
GAS PRODUCER FUEL CONTROL								
23059935								
(SEE FIG.10 FOR NHA)								
11	1	PAOZZ	5310007616882	96906	MS51967-2	NUT,HEX		EA 2
11	2	PAOZZ	5310001411795	06848	911245	WASHER,FLAT		EA 4
11	3	PAOZZ	5306005847785	06848	900442K1	BOLT		EA 2
11	4	PAOZZ	2840012009565	06848	2541498	BLOCK		EA 1
11	5	PAOZZ	5340008397229	06848	2523200	CAP,SHIPPING		EA 1
11	6	PAOZZ	2915012112406	06848	2659579-005	CAP,SHIPPING		EA 2
11	7	XDDZZ		06848	328617	SEAL,ALUMINUM		EA 3
11	8	PADZZ	5340009469606	06848	2520182	PLUG,PROTECTIVE,DUS		EA 2
11	8	XDOZZ		06848	2659579-004	CAP,SHIPPING		EA V
11	9	XDDZZ		96906	MS24621-7	SCREW,SELF-TAPPING		EA 2
11	9	XDDZZ		06848	186739	SCREW,SELF-TAPPING		EA V
11	10	XDDZZ		06848	2539517	PLATE,IDENTIFICATION		EA 1
11	10	PADZZ	9905012619066	06848	2542371	PLATE,IDENTIFICATION		EA V
11	10	XDDZZ		06848	2542365	PLATE,IDENTIFICATION		EA V
11	11	XDDZZ		96906	MS24677-25	SCREW,CAP,SOCKET HEAD		EA 2
11	12	XDDZZ		06848	P24532	WASHER,FLAT		EA 3
11	13	XDDZZ		06848	3348650	SCREW,CAP,SOCKET HEAD		EA 1
11	14	XDDZZ		96906	MS24677-24C	SCREW,CAP,SOCKET HEAD		EA 1
11	15	PADZZ	2915012009566	06848	2543145	QUADRANT		EA 1
11	16	XADDD		06848	2542366	BODY ASSY,DRIVE (SEE FIG.12 FOR BREAKDOWN)		EA 1
11	17	PADZZ	5330009490037	06848	953508-8	PACKING		EA 2
11	18	XADDD		06848	2543798	BODY ASSY,FLOW MAIN (SEE FIG.13 FOR BREAKDOWN)		EA 1

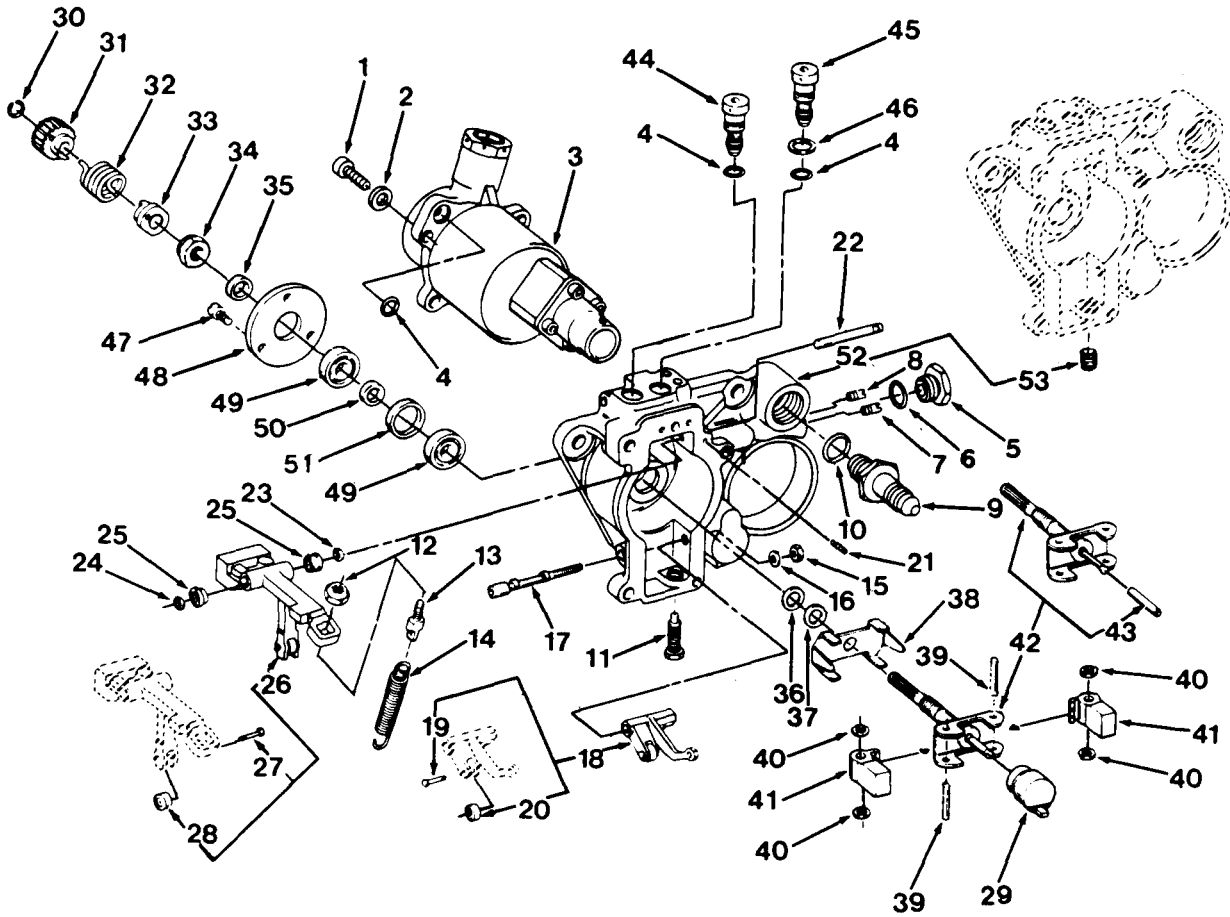

FIG. 12. DRIVE BODY ASSEMBLY

(1)	(2)	(3)	(4)	(5)	(6)	(7)	(8)
ILLUSTRATION					DESCRIPTION		
(a)	(b)	NATIONAL				QTY	
FIG	ITEM	SMR	STOCK	PART			INC
NO.	NO.	CODE	NUMBER	FSCM	NUMBER	USABLE ON CODE	U/M UNIT
GROUP 0406							
BODY ASSY,DRIVE							
2542366							
(SEE FIG.11 FOR NHA)							
12	1	XDDZZ		2A659	953505-120		EA 3
12	2	XDDZZ		13499	310-0048-001		EA 3
12	3	PADZZ	1650012149239	06848	2718176		EA 1
12	4	PAFZZ	5330009490037	06848	953508-8		EA 3
12	5	XDDZ		06848	2542224		EA 1
12	6	XDDZ		06848	953515-5		EA 1
12	7	XADZZ		06848	2537684-56		EA 1
12	7	XADZZ		06848	2537684-565		EA V
12	7	PADZZ	2915010379092	06848	2537684-57		EA V
12	7	PADZZ	2915010379093	06848	2537684-58		EA V
12	7	PADZZ	2915010406908	06848	2537684-59		EA V
12	8	PADZZ	2915012152944	06848	2537684-63		EA 1
12	8	PADZZ	2915010406906	06848	2537684-64		EA V
12	8	PADZZ	2915010410083	06848	2537684-65		EA V
12	8	PADZZ	2915010410081	06848	2537684-66		EA 1
12	8	PADZZ	2915010410082	06848	2537684-655		EA V
12	9	PADZZ	2840011991779	06848	2541866		EA 1
12	10	XDDZZ		96906	953515-6		EA V
12	10	XDDZZ		06848	MS9385-06		EA 1
12	11	XDDZZ		06848	2523776		EA 1
12	12	XDDZZ		06848	908120K1		EA 1
12	13	XDDZZ		06848	2520487		EA 1

(1) ILLUSTRATION (a) FIG NO.	(2) ITEM NO.	(3) SMR CODE	(3) NATIONAL STOCK NUMBER	(4) FSCM	(5) PART NUMBER	(6) DESCRIPTION	(7) USABLE ON CODE	(8) QTY INC IN UNIT
12	14	PADZZ	5360012186496	06848	2539641-1	SPRING, HELICAL, EXTENSION	EA	1
12	14	PADZZ	5360012278954	06848	2539641-2	SPRING, HELICAL, EXTENSION	EA	V
12	14	PADZZ	5360012278953	06848	2539641-3	SPRING, HELICAL, EXTENSION	EA	V
12	15	XDDZZ		06848	196438	NUT	EA	1
12	16	XDDZZ		80205	NAS620-5	WASHER	EA	1
12	17	PADAA	3040002481652	06848	2537525	SHAFT, ECCENTRIC	EA	1
12	18	PADDD	2915012009546	6848	2539170	LEVER ASSY, CAM FOLLOWER	EA	1
12	19	PADZZ	5315009476253	06848	2521745	.PIN	EA	1
12	20	PADZZ	3110009130589	83086	SR1-45PPEEK58	.BEARING, BALL	EA	1
12	21	PADZZ	5305010430003	06848	2537678	SCREW, SET, LOCKING	EA	1
12	22	XDDZZ		06848	2537677	PIN, STRAIGHT, HEADLESS	EA	1
12	23	XDDZZ		2A659	329130	WASHER, SHIM, 0.005 IN	EA	V
12	23	XDDZZ		06848	329131	WASHER, SHIM, 0.010 IN	EA	V
12	23	XDDZZ		2A659	329132	WASHER, SHIM, 0.030 IN	EA	V
12	23	XDDZZ		2A659	329133	WASHER, SHIM, 0.050 IN	EA	V
12	24	XDDZZ		2A659	329132	WASHER, SHIM, 0.030 IN	EA	1
12	25	XDDZZ		06848	2523237	BEARING, BALL	EA	2
12	26	PADDD	2990011993986	06848	2541944	COUNTERWEIGHT LEVER ASSY	EA	1
12	27	PADZZ	5315009476253	06848	2521745	.PIN	EA	1
12	28	PADZZ	3110009130589	83086	SR1-45PPEEK58	.BEARING	EA	1
12	29	PADZZ	2915004200958	06848	2526146	BEARING ASSY	EA	1
12	30	PADZZ	2915009460883	06848	326392	RING	EA	1
12	31	PADZZ	3020007816775	06848	2525210	SPLINE, DRIVE	A	1
12	32	XDDZZ		06848	2525208	SPRING, TORSION	EA	1
12	33	PADZZ	2915007711936	06848	2525209	SLEEVE, DRIVE	EA	1
12	34	XDDZZ		06848	2537845	NUT, SELF-LOCKING	EA	1
12	35	XDDZZ		06848	2539012	SPACER, SLEEVE	EA	1
12	36	PADZZ	5310009479863	06848	191801	WASHER SPACER	EA	V
12	37	XDDZZ		06848	341748	SHIM, LAMINATED	EA	V
12	38	PADZZ	2915009086033	06848	343701	CLIP, FUEL CONTROL	EA	1
12	39	PADZZ	5315012096650	06848	2538781	PIN, STRAIGHT HEADLESS	EA	2

(1) ILLUSTRATION (a) FIG NO.	(2) (b) ITEM NO.	(3) SMR CODE	(4) NATIONAL STOCK NUMBER	(5) FSCM PART NUMBER	(6) DESCRIPTION	(7) USABLE ON CODE	(8) QTY INC IN UNIT
12	40	XDDZZ		06848 343715	WASHER	EA	4
12	41	PADZZ	2915009086032	06848 2523862	WEIGHT, GOVERNOR	EA	2
12	42	PADDD	2915002481664	06848 2526008	SHAFT ASSY, DRIVE	A	1
12	43	PADZZ	2915008973994	06848 2523549	.TUBE	EA	1
12	44	PADZZ	4730012186547	06848 2537531-28	RESTRICTOR ASSY	EA	1
12	45	XDDZZ		06848 2537531-50	RESTRICTOR, AIRFLOW	EA	1
12	46	XDZZ		06848 2537533-10	SHIM, 0.010 IN	EA	1
12	46	XDDZZ		06848 2537533-11	SHIM, 0.011 IN	EA	V
12	46	XDDZZ		06848 2537533-12	SHIM, 0.012 IN	EA	V
12	46	XDDZZ		06848 2537533-14	SHIM, 0.014 IN	EA	V
12	46	XDDZZ		06848 2537533-16	SHIM, 0.016 IN	EA	V
12	46	XDDZZ		06848 2537533-18	SHIM, 0.018 IN	EA	V
12	47	XDDZZ		06848 390011	SCREW	EA	3
12	48	XDDZZ		06848 2522106	PLATE	EA	1
12	49	PADZZ	3110009130593	06848 2520501	BEARING, BALL	EA	2
12	50	XDDZZ		06848 2522105	SPACER	EA	1
12	51	PADZZ	5365008973970	06848 194657	SPACER	EA	1
12	2	PADDD	2915012186257	06848 2541567	BODY ASSY, DRIVE	EA	1
12	53	XDDZZ		06848 2631507	.INSERT	EA	1



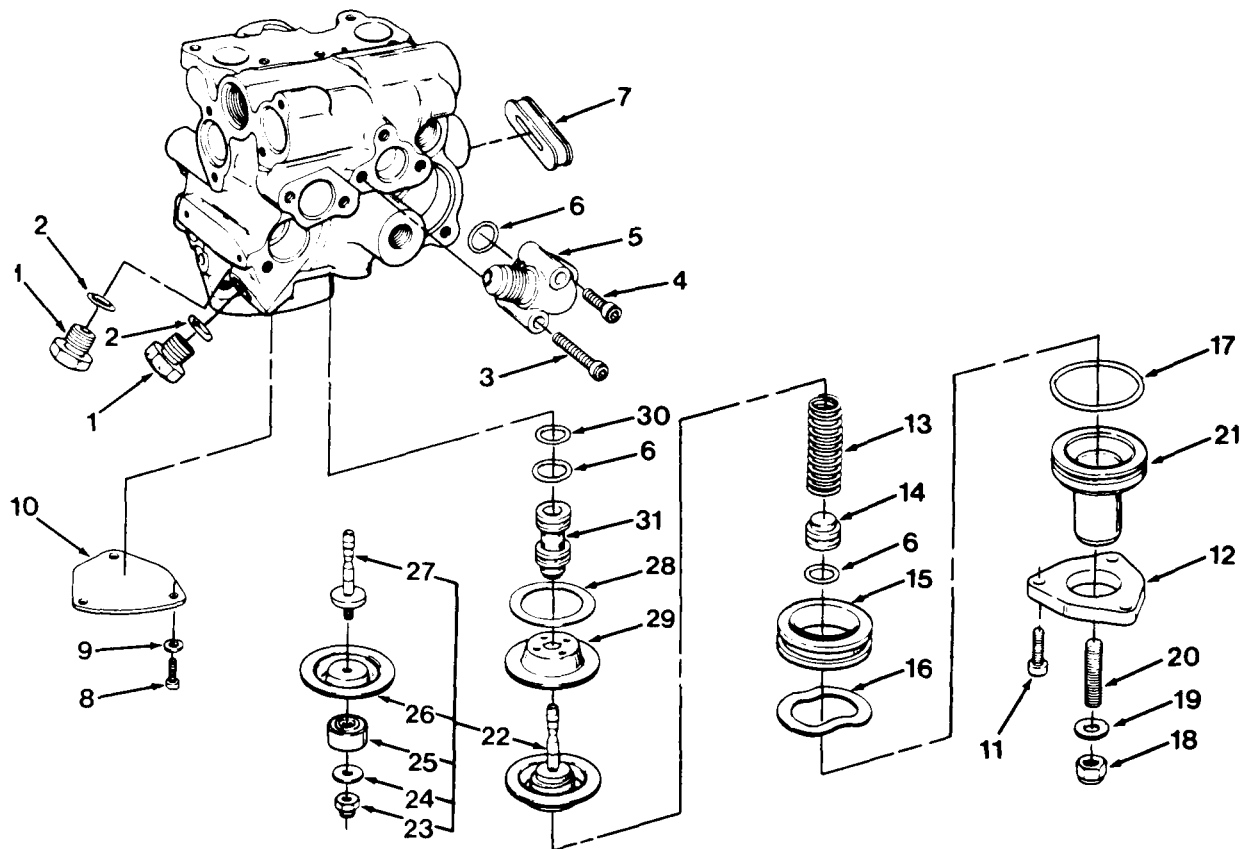

FIG. 13. MAIN FLOW BODY ASSEMBLY (SHEET 1 OF 4)

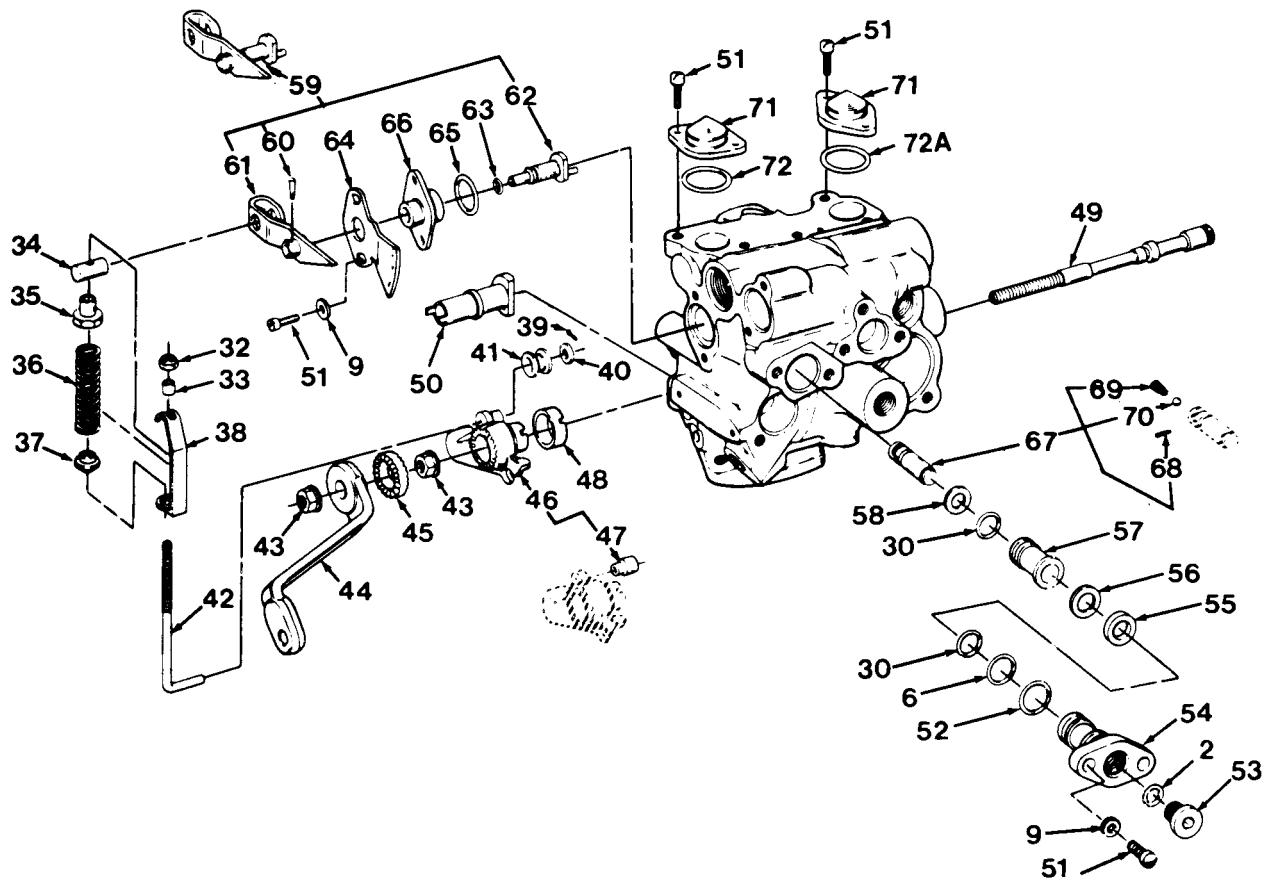

FIG. 13. MAIN FLOW BODY ASSEMBLY (SHEET 2 OF 4)

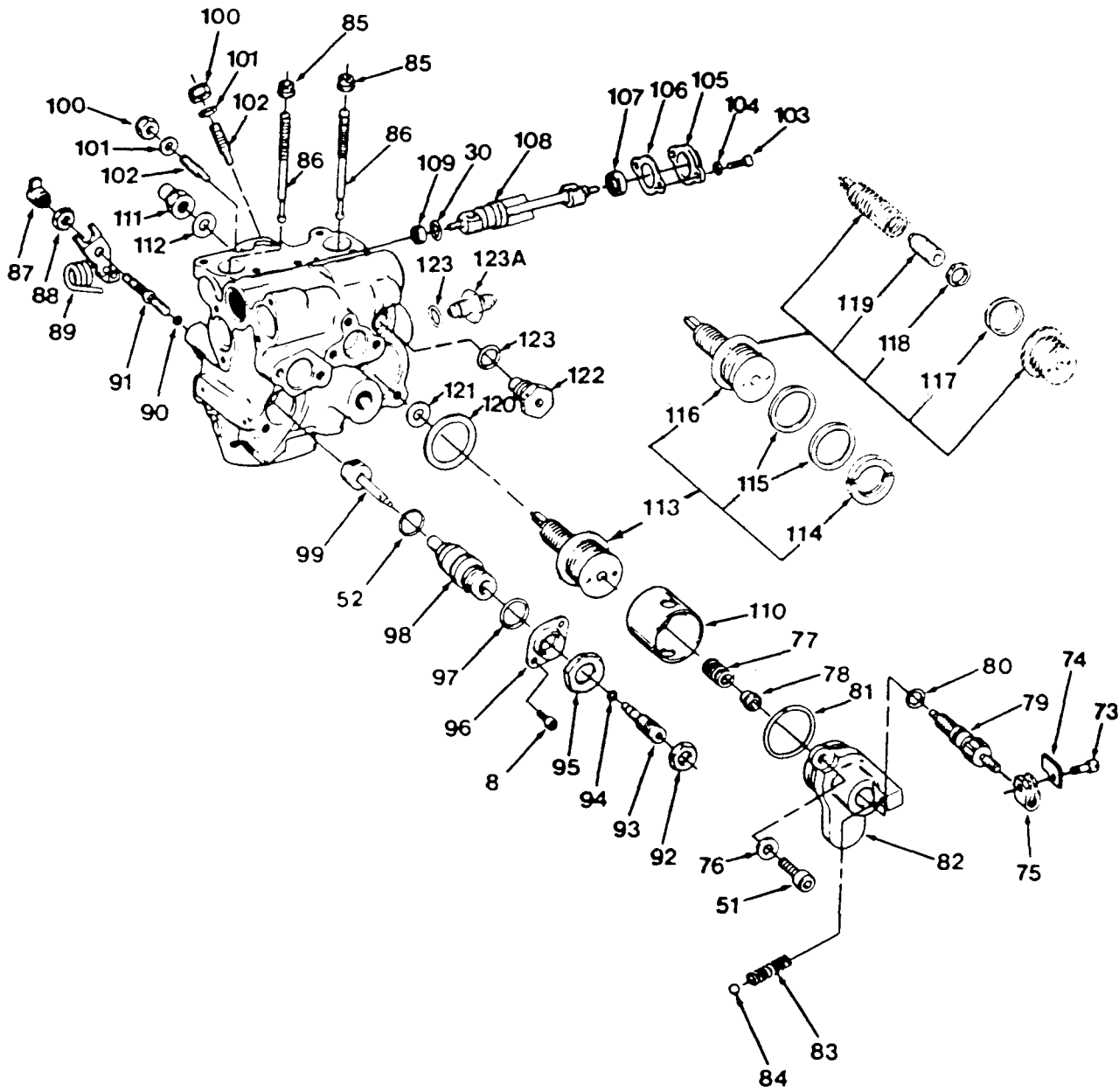

FIG. 13. MAIN FLOW BODY ASSEMBLY (SHEET 3 OF 4)

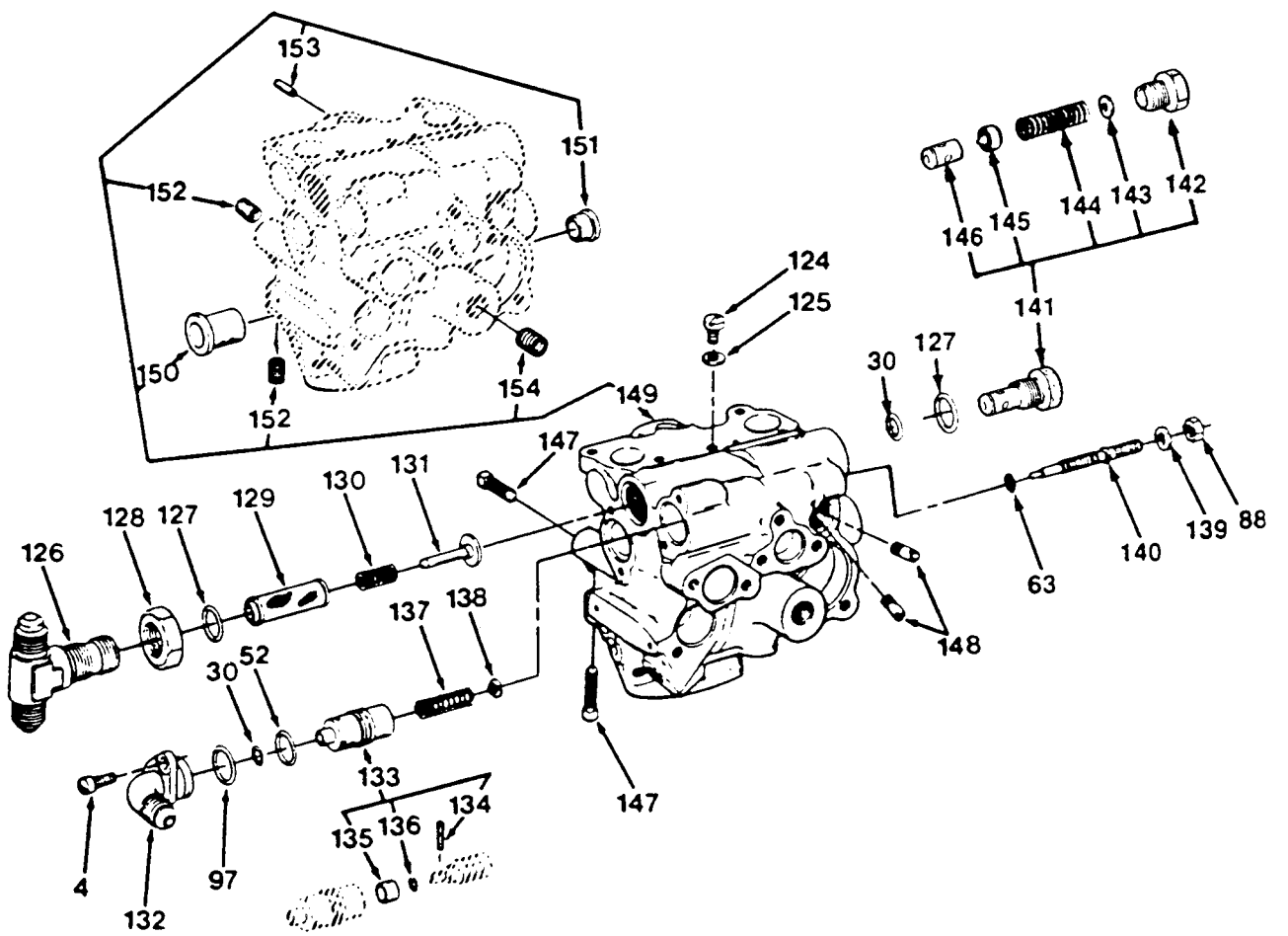

FIG. 13. MAIN FLOW BODY ASSEMBLY (SHEET 4 OF 4)

(1) ILLUSTRATION (a) FIG NO.	(2) (b) ITEM NO.	(3) SMR CODE	(4) NATIONAL STOCK NUMBER	(5) FSCM	(6) PART NUMBER	(6) DESCRIPTION	(7) USABLE ON CODE	(8) QTY INC IN UNIT
GROUP 0406								
BODY ASSY, FLOW MAIN								
2543798								
(SEE FIG.11 FOR NHA)								
13	1	XDDZZ		06848	344031	PLUG		EA 2
13	2	XDDZZ		2A659	557S2	PACKING		EA 3
13	3	PADZZ	5305012096673	06848	334S618	CAPSCREW		EA 2
13	4	PADZ	5305012107313	06848	334S606	CAPSCREW		EA 2
13	5	PADZZ	2840011991780	06848	2538873	ADAPTER, ELBOW		EA 1
13	6	XDDZZ		06848	317S7	PACKING		EA 4
13	7	PADZZ	5325012186571	06848	2539587	GROMMET, RUBBER		EA 1
13	8	XDDZZ		88044	AN503-8-6	SCREW, FILLISTER HEAD		EA 5
13	9	XDDZZ		2A659	911240	WASHER, FLAT		EA 7
13	10	PADZZ	5340012009710	06848	2526144	COVER, RESET		EA 1
13	11	XDDZZ		2A659	953505-120	SCREW		EA 3
13	12	PADAA	2915009476284	06848	2523635	PLATE, RETAINING		EA 1
13	13	XDDZZ		06848	343300	SPRING, HELICAL COMPRESSION		EA 1
13	14	PADZZ	5340009476281	06848	2523122	HOLDER, SPRING		EA 1
13	15	XDDZZ		06848	2537507	RETAINER, DIAPHRAGM		EA 1
13	16	XDDZZ		06848	2537508	WASHER, SPRING TENSION		EA 1
13	17	XDDZZ		06848	379S26	PACKING		EA 1
13	18	XDDZZ		96906	MS21044N4	NUT, SELF-LOCKING		EA 1
13	19	PADZZ	5310001670835	88044	AN960-416L	WASHER, FLAT		EA 1
13	20	XDDZZ		96906	MS51966-67	SETSCREW		EA 1
13	21	PADZZ	2915010395713	06848	2537509	COVER, BYPASS, VALVE		EA 1
13	22	ADDDD		06848	2537984	VALVE ASSY, BYPASS		EA 1
13	23	XDDZZ		06848	343456	.NUT		EA 1
13	24	XDDZZ		06848	343449	.WASHER		EA 1
13	25	XDDZZ		06848	343457	.RETAINER, DIAPHRAGM		EA 1
13	26	PADZZ	2915010401399	06848	2537747	.DIAPHRAGM, BYPASS VALVE		EA 1
13	27	XDDZZ		06848	343459	.VALVE ASSY, FINISHED		EA 1

(1) ILLUSTRATION (a) FIG NO.	(2) ITEM NO.	(3) SMR CODE	(4) NATIONAL STOCK NUMBER	(5) FSCM	(6) PART NUMBER	(7) DESCRIPTION  USABLE ON CODE	(8) QTY INC IN UNIT
13	28	XDDZZ		06848	2525104	GASKET	EA 1
13	29	XDDZZ		06848	2520496	RETAINER	EA 1
13	30	XDDZZ		96906	MS28775-011	PACKING	EA 6
13	31	PADZZ	2915012435912	06848	2542086	SLEEVE ASSY, VALVE	EA 1
13	32	XDDZZ		83311	10289	NUT, SELF-LOCKING	EA 1
13	33	PADZZ	2915009476272	06848	342877	SPACER, SLEEVE	EA 1
13	34	XDDZZ		06848	343494	PIN	EA 1
13	35	XDDZZ		06848	2538898	HOLDER, SPRING	EA 1
13	35	XDDZZ		06848	2539213	SPRING, HELICAL COMPRESSION	EA 1
13	37	PADZZ	5340012186487	06848	2538896	HOLDER, SPRING	EA 1
13	38	PADZZ	2915011993987	06848	2538899	RETAINER, SPRING HOLDER	EA 1
13	39	XDDZZ		96906	MS24665-86	PIN, COTTER	EA 1
13	40	XDDZZ		96906	MS9321-05	WASHER, FLAT	EA 1
13	41	XDDZZ		06848	2520561	ROLLER	EA 1
13	42	PADZZ	2915011993988	06848	2538802	ROD	EA 1
13	43	XDDZZ		06848	2637654	NUT, SELF-LOCKING	EA 2
13	44	PAOZZ	3040011993989	06848	2539349	LEVER, THROTTLE	EA 1
13	45	PADZZ	4730012009567	06848	2538801	ADAPTER, COUPLING(CASING)	EA 1
13	46	PADDD	3040011993990	06848	2539552	LEVER ASSY, STOP	EA 1
13	47	PADZZ	3120008973939	06848	2520569	.BUSHING	EA 1
13	48	PADZZ	5365012186527	06848	2541392	SPACER, THROTTLE SHAFT	EA 1
13	49	XDDZZ		06848	2540248	SHAFT, THROTTLE	EA 1
13	50	PADZZ	3040011991813	06848	2539540	CAM, THROTTLE	EA 1
13	51	XDDZZ		88044	AN503-8-8	SCREW, MACHINE	EA 10
13	52	XDDZZ		06848	379S13	PACKING	EA 3
13	53	XDDZZ		06848	334236	PLUG	EA 1
13	4	PADZZ	2840012009568	06848	2538875	INSERT, FLANGED	EA 1
13	55	XDDZZ		06848	2523214	SEAT, CUTOFF VALVE	EA 1
13	56	XDDZZ		06848	2523780	SHIM	EA V
13	56	XDDZZ		06848	2523781	SHIM	EA V
13	56	PADZZ	5310008974231	06848	2523782	SHIM	EA V
13	57	PADZZ	2915012009569	06848	2538876	SLEEVE, CUTOFF VALVE	EA 1

(1) ILLUSTRATION (a) FIG NO.	(2) (b) ITEM NO.	(3) SMR CODE	(4) NATIONAL STOCK NUMBER	(5) FSCM	(6) PART NUMBER	(6) DESCRIPTION	(7) USABLE ON CODE	(8) QTY INC IN UNIT
13	58	XDDZZ		59501	2521569	SHIM		EA V
13	58	XDDZZ		6848	2521570	SHIM		EA V
13	58	PADZZ	5365008974077	06848	2521571	SHIM		EA V
13	59	PADDD	2840012009570	06848	2538892	LEVER & SHAFT ASSY		EA 1
13	60	XDDZZ		6848	336132	.PIN, TAPERED, SPLIT		EA 1
13	60	XDDZZ		59501	2631921	.PIN, TAPERED, SPLIT		EA V
13	60	XDDZZ		59501	336132-05	.PIN, TAPERED, SPLIT		EA V
13	1	XADZZ		06848	2538895	.LEVER ASSY		EA 1
13	62	XADZZ		06848	2538893	.SHAFT ASSY, CUTOFF LINKAGE		EA 1
13	63	XDDZZ		96906	MS9021-006	PACKING		EA 2
13	64	PADZZ	2995011993991	06848	2538803	QUADRANT		EA 1
13	65	XDDZZ		2A659	379S15	PACKING		EA 1
13	66	PADZZ	3120002481705	06848	2526028	BUSHING		EA 1
13	67	PADDD	2915012121384	06848	2538877	VALVE ASSY, CUTOFF		EA 1
13	68	PADZZ	5315012112418	06848	909278	.PIN		EA 1
13	69	PADZZ	5360012009655	06848	2523609	.SPRING, CUTOFF VALVE		EA 1
13	70	XDDZZ		06848	188637	.BALL		EA 1
13	71	PADZZ	2915007274916	06848	2525105	COVER		EA 2
13	72	XDDZZ		2A659	379S17	PACKING		EA 1
13	72A	PADZZ	5330009490057	06848	953508-17	PACKING, PREFORMED		EA 1
13	73	XDDZZ		06848	344S571	SCREW, CAP, SOCKET HEAD		EA 1
13	74	XDDZZ		06848	2539734	STOP, DETENT		EA 1
13	75	XDDZZ		06848	2526344	CLAMP		EA 1
13	76	XDDZZ		06848	193559	WASHER		EA 2
13	77	PADZZ	5360012167865	9X173	2540689	SPRING		EA 1
13	78	XDDZZ		81348	M81793-FEDDAA* 01AB51AX1	BEARING, BALL		EA 1
13	79	PADZZ	5305012152951	06848	2539735	SCREW, ADJUSTING DETENT		EA 1
13	80	XDDZZ		06848	951390	PACKING		EA 1
13	81	XDDZZ		2A659	566S22	PACKING		EA 1
13	82	PADDD	9390012009741	06848	2541193	COVER ASSY, BELLOWS		EA 1
13	83	XDDZZ		06848	116615	.SPRING		EA 1

(1) ILLUSTRATION (a) FIG NO.	(2) (b) ITEM NO.	(3) SMR CODE	(4) NATIONAL STOCK NUMBER	(5) FSCM	(6) PART NUMBER	(6) DESCRIPTION	(7) USABLE ON CODE	(8) QTY INC IN UNIT
13	84	XDDZZ		06848	188637	.BALL	EA	1
13	85	PADZZ	5310008443302	06848	2523107	NUT	EA	2
13	86	PADZZ	2915012107284	06848	2540541	LEVER ASSY,RATIO	EA	2
13	87	PADZZ	2915010395197	0648	2538278	DIAL ASSY	EA	1
13	88	XDDZZ		06848	119646	NUT,HEX	EA	2
13	89	XDDZZ		06848	2543161	SPRING ASSY	EA	1
13	90	XDDZZ		01604	379S5	PACKING	EA	1
13	91	PADZZ	5305012009571	06848	2538792	SCREW,ADJUSTING	EA	1
13	92	XDDZZ		06848	199607	NUT	EA	1
13	93	PADZZ	2915009086041	06848	2521951	SCREW,STOP	EA	1
13	94	XDDZZ		06848	379S4	PACKING	EA	1
13	95	PADZZ	5310012186249	0648	2540784	NUT	EA	1
13	6	XDDZZ		06848	2526022	PLATE	EA	1
13	97	XDDZZ		2A659	379S14	PACKING	EA	2
13	98	XDDZZ		06848	2537739	SLEEVE ASSY,METERING VALVE	EA	1
13	99	PADZZ	2915012009572	06848	2539665	VALVE ASSY,METERING	EA	1
13	100	XDDZZ		96906	MS21044C3	NUT,ELASTIC STOP	EA	2
13	101	XDDZZ		06848	366783	WASHER	EA	2
13	102	PADZZ	2915009086045	06848	2521666	SCREW,ADJUSTING	EA	2
13	103	XDDZZ		06848	390011	SCREW (AN503-6-6)	EA	2
13	104	XDDZZ		06848	118172	WASHER	EA	2
13	105	PADZZ	2915009086044	06848	2520489	COVER	EA	1
13	106	XDDZZ		06848	343489	GASKET	EA	1
13	107	XDDZZ		06848	2520867	BEARING,BALL	EA	1
13	108	PADZZ	3040012648073	06848	2541924	SHAFT ASSY,TORSION	EA	1
13	109	PADZZ	3110008329393	06848	343673	BEARING,BALL	EA	1
13	110	PADZZ	3120012009676	06848	2542525	SLEEVE	EA	1
13	111	XDDZZ		06848	2520388	NUT,SELF-LOCKING	EA	1
13	112	PADZZ	5310001670835	88044	AN960-416L	WASHER,FLAT	EA	1
13	113	XDDDD		06848	2543598	BELLOWS ASSEMBLY	EA	1
13	114	XADZZ		06848	2537184	.RING,BELLOWS HEAD,SPLIT	EA	1
13	115	XADZZ		06848	2541835	.RING,DAMPER	EA	2



(1) ILLUSTRATION (a) FIG NO.	(2) (b) ITEM NO.	(3) SMR CODE	(4) NATIONAL STOCK NUMBER	(5) FSCM	(6) PART NUMBER	(7) DESCRIPTION  USABLE ON CODE	(8) QTY INC IN UNIT
13	116	XADDD		06848	2543597	.BELLOWS ASSEMBLY, ACCELERATION & GOVERNOR	EA 1
13	117	XDDZZ		06848	2539650	. .RING, TEFLON	EA 1
13	118	XDDZZ		06848	2543791	. .NUT, PLAIN	EA 1
13	119	XDDZZ		06848	2543792	. .INSERT ASSEMBLY, CARBOLOY	EA 1
13	120	XDDZZ		06848	2523475	GASKET	EA 1
13	121	XDDZZ		06848	2520488	GASKET	EA 1
13	122	PADZZ	5365012186492	06848	2541196	PLUG, MACHINE THREAD	EA 1
13	123	XDDZZ		06848	953515-4	PACKING	EA 2
13	123A	XADZZ		06848	2541865	FILTER ASSEMBLY, UNION	EA 1
13	124	XDDZZ		88044	AN115807	SCREW, MACHINE	EA 1
13	125	XDDZZ		2A659	119098	WASHER	EA 1
13	126	PADZZ	4730012009708	06848	2539943	BLEED & TEE ASSY	EA 1
13	127	XDDZZ		06848	557S6	PACKING	EA 2
13	128	XDDZZ		2A659	192162	NUT	EA 1
13	129	PADZZ	2915011991781	06848	2538868	FILTER ASSY	EA 1
13	130	XDDZZ		06848	2538917	SPRING, HELICAL COMPRESSION	EA 1
13	131	PADZZ	5340012009648	06848	2538096	GUIDE, SPRING HOLDER	EA 1
13	132	PADZZ	4730012009707	06848	2538866	ADAPTER, ELBOW	EA 1
13	133	PADZZ	2915011993992	06848	2539334	VALVE ASSY, PRESSURIZING(MATCHED)	EA 1
13	134	PADZZ	5315012186484	06848	2539333	.PIN, SPRING	EA 1
13	135	PADZZ	5330012009679	06848	2539332	.SLEEVE, PACKING RETAINER	EA 1
13	136	PADZZ	5330012106558	06848	315S1	.PACKING	EA 1
13	137	XDDZZ		06848	2539131	SPRING, HELICAL COMPRESSION	EA 1
13	138	PADZZ	5340012186488	06848	2538871	HOLDER, SPRING	EA 1
13	139	XDDZZ		06848	911242	WASHER, FLAT	EA 1
13	140	PADZZ	5305012278961	06848	2538872	SCREW, ADJUSTING	EA 1
13	141	XDDDD		06848	2543479	VALVE ASSY, RELIEF	EA 1
13	142	XDDZZ		06848	2523104	.PLUG, RELIEF VALVE	EA 1
13	143	XDDZZ		06848	331454	.WASHER, SHIM	EA V
13	144	XDDZZ		06848	2520297	.SPRING, HELICAL COMPRESSION	EA 1

(1) ILLUSTRATION (a) FIG NO.	(2) (b) ITEM NO.	(3) SMR CODE	(4) NATIONAL STOCK NUMBER	(5) FSCM	(6) PART NUMBER	(6) DESCRIPTION	USABLE ON CODE	(7) U/M	(8) QTY INC IN UNIT
13	145	XDDZZ		06848	2520836	.VALVE,RELIEF		EA	1
13	146	XDDZZ		06848	2520835	.SLEEVE,RELIEF VALVE		EA	1
13	147	PADZZ	5305009479890	06848	906318K1	SCREW,SET		EA	2
13	148	PADZZ	2915010379092	06848	2537684-57	RESTRICTOR,AIRFLOW		EA	2
13	148	PADZZ	2915010379093	06848	2537684-58	RESTRICTOR,AIRFLOW		EA	V
13	148	PADZZ	2915010406908	06848	2537684-59	RESTRICTOR,AIRFLOW		EA	V
13	148	PADZZ	2915012152944	06848	2537684-63	RESTRICTOR,AIRFLOW		EA	V
13	148	PADZZ	2915010406906	06848	2537684-64	RESTRICTOR,AIRFLOW		EA	V
13	148	PADZZ	2915010410083	06848	2537684-65	RESTRICTOR,AIRFLOW		EA	V
13	148	PADZZ	2915010410082	06848	2537684-655	RESTRICTOR,AIRFLOW		EA	V
13	148	PADZZ	2915010410081	06848	2537684-66	RESTRICTOR,AIRFLOW		EA	V
13	149	PADDD	2840012009573	06848	2539541	BODY ASSY,MAIN		EA	1
13	150	PADZZ	3120012250454	06848	2539179	.BUSHING,THROTTLE SHAFT		EA	1
13	150	PADZZ	3120012149217	06848	2539179-1	.BUSHING,THROTTLE SHAFT		EA	V
13	150	PADZZ	3120012250455	06848	2539179-2	.BUSHING,THROTTLE SHAFT		EA	V
13	151	PADZZ	3130012009696	06848	2539533	.BEARING,SINTERED		EA	1
13	151	PADZZ	3120012121424	06848	2539533-1	.BEARING,SINTERED		EA	V
13	151	PADZZ	3110012112414	06848	2539533-2	.BEARING,SINTERED		EA	V
13	152	XDDZZ		06848	336066	.INSERT,MID-GRIP		EA	2
13	153	PADZZ	5315010551450	06848	951191	.PIN		EA	1
13	154	PADZZ	5340012149216	06848	2527106	.INSERT,THREAD,SCREW		EA	1

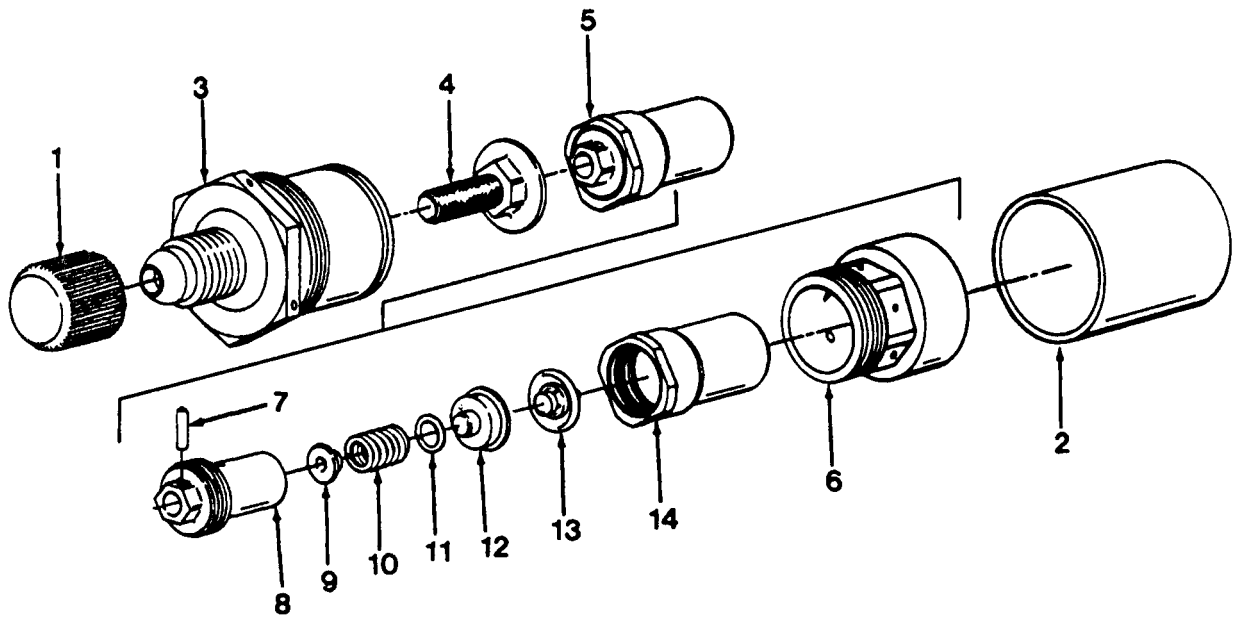

FIG. 14. FUEL INJECTOR ASSEMBLY

(1) ILLUSTRATION (a) FIG NO.	(2) ITEM NO.	(3) SMR CODE	(4) NATIONAL STOCK NUMBER	(5) FSCM	(6) PART NUMBER	(6) DESCRIPTION	USABLE ON CODE	(7) U/M	(8) QTY INC IN UNIT
GROUP 0406									
INJECTOR ASSEMBLY, FUEL									
6889001									
(SEE FIG. 10 FOR NHA)									
14	1	PAOZZ	5340008714206	63005	28536-4	CAP, PROTECTIVE SEAL		EA	1
14	2	PAOZZ	5340012276279	63005	28535-13	CAP, SHIPPING		EA	1
14	3	PADZZ	4720012107285	63005	47102	NOZZLE BODY		EA	1
14	4	PADZZ	2915010401361	63005	47086	FILTER, NOZZLE		EA	1
14	5	ADDDD		63005	49583	NUT ASSY, NOZZLE		EA	1
14	6	XDDZZ		63005	47109	.NUT ASSY, NOZZLE AIR SHROUD		EA	1
14	7	XDDZA		63005	47085	.PIN, NOZZLE VALVE RETAINING		EA	1
14	8	PADZZ	2915010401137	63005	47080	.VALVE CAGE ASSY, NOZZLE		EA	1
14	9	PADZZ	5340001030047	63005	47079	.SEAT, NOZZLE VALVE SPRING		EA	1
14	10	XDDZZ		63005	47108	.COMPRESSION SPRING		EA	1
14	11	PADZZ	5365000798967	63005	47077	.SHIM, NOZZLE		EA	1
14	12	PADZZ	4730011957782	63005	47107	.NOZZLE, SPRAY TIP SPACER		EA	1
14	13	XDDZZ		63005	47105	.NOZZLE, INNER SPRAY TIP ASSY		EA	1
14	14	XDDZZ		63005	47104	.NOZZLE, SPRAY TIP NUT		EA	1

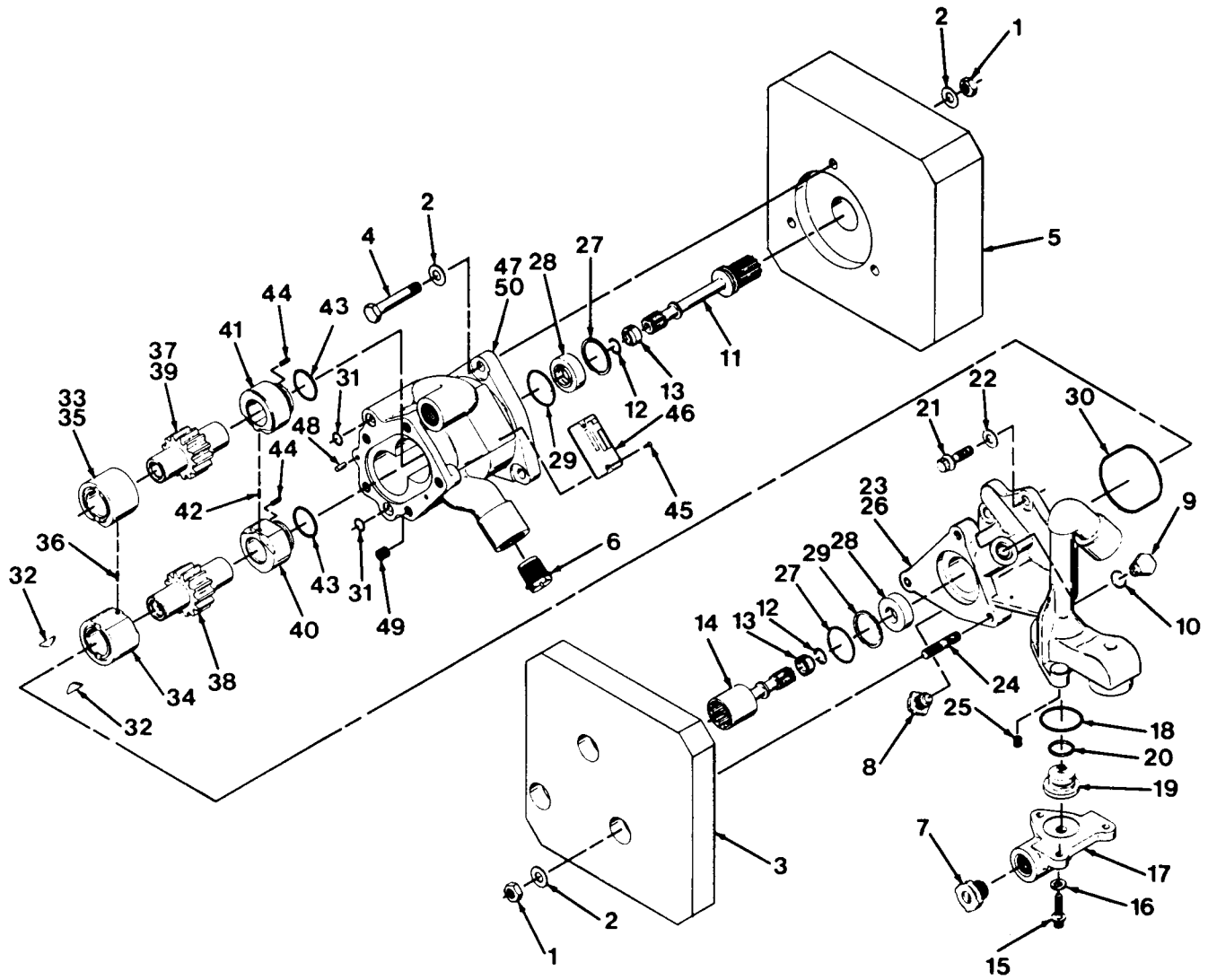

FIG. 15. FUEL PUMP ASSEMBLY

(1) ILLUSTRATION (a)	(2) (b) ITEM NO.	(3) SMR CODE	(4) NATIONAL STOCK NUMBER	(5) FSCM	(6) PART NUMBER	(6) DESCRIPTION	(7) USABLE ON CODE	(8) QTY INC IN UNIT
GROUP 0406								
PUMP ASSEMBLY, FUEL								
6896810								
(SEE FIG. 10 FOR NHA)								
15	1	XDDZZ		96906	MS35650-3252	NUT, HEX		EA 6
15	2	PADZZ	5310001670835	88044	AN960-416L	WASHER, FLAT		EA 9
15	3	XADZZ		59875	94000-76	CLOSURE, SHIPPING		EA 1
15	4	XDDZZ		88044	AN4-13A	BOLT, MACHINE		EA 3
15	5	XADZZ		59875	94000-77	CLOSURE, SHIPPING		EA 1
15	6	XDDZZ		99017	RP12	CLOSURE, SHIPPING		EA 1
15	7	XDDZZ		97945	94042-45	CLOSURE, SHIPPING		EA 1
15	8	XDDZZ		97945	94042-50	CLOSURE, SHIPPING		EA 1
15	9	XDDZZ		88044	AN814-3DL	PLUG & BLEEDER		EA 1
15	10	PADZZ	5330011022719	25184	94520-9	PACKING, PREFORMED		EA 1
15	11	PADDD	3040010774977	59875	216002	SHAFT, MAIN DRIVE		EA 1
15	12	PADZZ	5365010701230	59875	215983	RING, RETAINING		EA 2
15	13	XDDZZ		59875	215981-1	SPACER, SHAFT(0.020 IN.)		EA 2
15	13	XDDZZ		59875	215981-2	SPACER, SHAFT(0.030 IN.)		EA V
15	13	XDDZZ		59875	215981-3	SPACER, SHAFT(0.040 IN.)		EA V
15	13	XDDZZ		59875	215981-4	SPACER, SHAFT(0.080 IN.)		EA V
15	13	XDDZZ		59875	215981-5	SPACER, SHAFT(0.120 IN.)		EA V
15	13	XDDZZ		59875	215981-6	SPACER, SHAFT(0.160 IN.)		EA V
15	13	XDDZZ		59875	215981-7	SPACER, SHAFT(0.200 IN.)		EA V
15	13	XDDZZ		59875	215981-8	SPACER, SHAFT(0.240 IN.)		EA V
15	13	XDDZZ		59875	215981-9	SPACER, SHAFT(0.280 IN.)		EA V
15	13	XDDZZ		59875	215981-10	SPACER, SHAFT(0.320 IN.)		EA V
15	13	XDDZZ		59875	215981-11	SPACER, SHAFT(0.360 IN.)		EA V
15	14	PADZZ	2915012281643	59875	215104	SHAFT, CONTROL DRIVE		EA 1
15	15	PADZZ	5306000579828	96906	MS9146-09	BOLT, MACHINE, 12 PT HD		EA 3
15	16	XADZZ		96906	NAS620-10L	WASHER, FLAT		EA 3
15	17	PADZZ	2840012271766	59875	216003	PORT, BYPASS		EA 1

(1) ILLUSTRATION (a) FIG NO.	(2) (b) ITEM NO.	(3) SMR CODE	(4) NATIONAL STOCK NUMBER	(5) FSCM	(6) PART NUMBER	(6) DESCRIPTION	USABLE ON CODE	(7) U/M	(8) QTY INC IN UNIT
15	18	PADZZ	5330012287548	59875	94503-13	PACKING, PREFORMED		EA	1
15	19	PADZZ	2915012275855	59875	215896	NOZZLE, JET INDUCER		EA	1
15	20	PADZZ	5330012277567	59875	94503-9	PACKING, PREFORMED		EA	1
15	21	XDDZZ		96906	MS9147-10	BOLT, MACHINE, 12 POINT HEAD		EA	5
15	22	PADZZ	5310001411795	88044	AN960-416	WASHER, FLAT		EA	5
15	23	PADZZ	2915012275854	59875	216005-1	COVER ASSY, PUMP		EA	1
15	24	PADZZ	5307012275880	59875	215120-1	.STUD		EA	3
15	24	XDDZZ		59875	215120-2	.STUD 1ST REPLACEMENT FOR-1		EA	V
15	24	PADZZ	5307012279730	59875	215120-3	.STUD 2ND REPLACEMENT FOR-1		EA	V
15	24	PADZZ	5307012275879	59875	215120-4	.STUD 3RD REPLACEMENT FOR-1		EA	V
15	24	PAOZZ	5307012275878	59875	215120-5	.STUD 4TH REPLACEMENT FOR-1		EA	V
15	25	PADZZ	5340008007874	96906	MS21209F1-15	.INSERT, HELICAL COIL, SELF-LOCKING		EA	3
15	26	XDDZZ		59875	216005-2	.COVER, PUMP		EA	1
15	27	XDDZZ		96906	MS16625-4093	RING, RETAINING		EA	2
15	28	PADZZ	5330010992331	59875	93030-35	SEAL, SHAFT		EA	2
15	29	PADZZ	5330011014170	59875	94503-22	PACKING, PREFORMED		EA	2
15	30	XDDZZ		59875	94512-36	PACKING, PREFORMED		EA	1
15	31	PADZZ	5330012287549	59875	94503-21	PACKING, PREFORMED		EA	2
15	32	XDDZZ		59875	215108	SPACER, PACKING		EA	2
15	33	PADZZ	3120012275881	59875	215866-1	BEARING, FIXED, MATCHED SET		EA	1
15	34	XADZZ		59875	215867-1	.BEARING, FIXED, DRIVE GEAR		EA	1
15	36	XADZZ		59875	215868-1	.BEARING, FIXED, DRIVEN GEAR		EA	1
15	36	PAOZZ	5315010720177	68037	215139	PIN, DOWEL		EA	1
15	37	PADZZ	3020012275882	59875	215990-1	GEARS, MATCHED SET		EA	1
15	38	XADZZ		59875	215991	.GEAR, DRIVE		EA	1
15	39	XDDZZ		59875	215628	.GEAR, DRIVEN		EA	1
15	40	PADDZ	3120010733838	59875	216274-1	BEARING, PRESSURIZED, DRIVE		EA	1
15	41	PADZZ	2915010733837	59875	216275-1	BEARING, PRESSURIZED, DRIVEN		EA	1
15	42	PADZZ	5315010720177	68037	215139	PIN, DOWEL		EA	1
15	43	XDDZZ		58975	94503-24	PACKING, PREFORMED		EA	2
15	44	XDDZZ		59875	215136	SPRING, COMPRESSION		EA	12
15	45	XDDZZ		96906	MS21318-1	SCREW, DRIVE		EA	2

(1) ILLUSTRATION (a) FIG NO.	(2) (b) ITEM NO.	(3) SMR CODE	(4) NATIONAL STOCK NUMBER	(5) FSCM PART NUMBER	(6) DESCRIPTION	USABLE ON CODE	(7) U/M	(8) QTY INC IN UNIT
15	46	XDDZZ	59875	94156-16	PLATE, IDENTIFICATION		EA	1
15	47	XDDZZ	59875	216007-1	HOUSING ASSY, MAIN GEAR		EA	1
15	48	XDDZZ	96906	MS16555-625	.PIN, STRAIGHT, HEADLESS		EA	2
15	49	XDDZZ	96906	MS21209F4-15	.INSERT, HELICAL COIL, SELF-LOCKING		EA	5
15	50	XDDZZ	59875	216007-2	.HOUSING, MAIN GEAR		EA	1



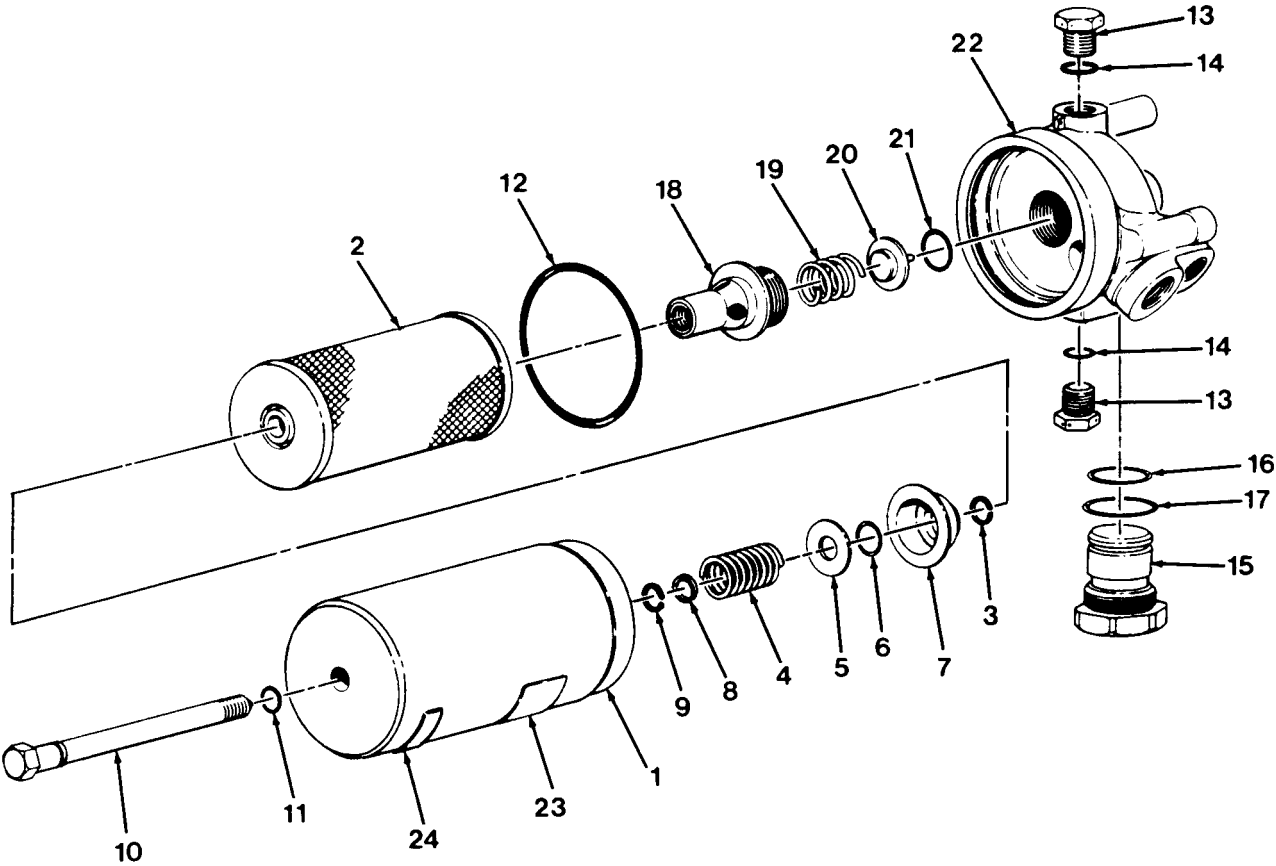

FIG. 16. LP FUEL FILTER ASSMBLY

TM1-2840-256-23P							
(1)	(2)	(3)	(4)	(5)	(6)	(7)	(8)
ILLUSTRATION		NATIONAL			DESCRIPTION		QTY
(a)	(b)	STOCK	FSCM	PART		USABLE ON CODE	INC
FIG	ITEM	NUMBER		NUMBER			IN
NO.	NO.						UNIT
					GROUP 0406		
					FILTER ASSY,FUEL,LP		
					23003143		
					(SEE FIG. 10 FOR NHA)		
16	1	PAFZZ 2915012276154	90005	033614-02	BOWL		EA 1
16	2	XDDZZ	63005	23037765	ELEMENT,FILTER,10 MICRON (FIELD REPLACEMENT)		EA 1
16	3	PAFZZ 5365012276259	90005	907767	RING,RETAINING		EA 1
16	4	PAFZZ 5360012276222	90005	1736995-01	SPRING		EA 1
16	5	PAFZZ 5310012276278	90005	911248	WASHER		EA 1
16	6	PAFZZ 5330002483836	96906	MS29513-012	PACKING		EA 1
16	7	PAFZZ 2915012276156	90005	1736884	CAP		EA 1
16	8	PAFZZ 2915012276155	90005	1739728	KEEPER,RETAINING RING		EA 1
16	9	PAFZZ 5365012276260	90005	1737391	RING,RETAINING		EA 1
16	10	PAFZZ 2915012276158	90005	1737701	POST,CENTER		EA 1
16	11	PAFZZ 5330002483836	96906	MS29513-012	PACKING		EA 1
16	12	PAOZZ 5330002519364	96906	MS29513-232	PACKING		EA 1
16	13	PADZZ 5365002784994	88044	AN814-5DL	PLUG		EA 2
16	14	XDDZZ	96906	MS29512-05	PACKING		EA 2
16	15	PAOZZ 6620013745787	90005	1736659	INDICATOR ASSY		EA 1
16	16	PAOZZ 5330012279708	90005	1736883	PACKING		EA 1
16	17	PAOZZ 5330002638033	96906	MS29512-12	PACKING		EA 1
16	18	XDDZZ	90005	1735479-01	NIPPLE ASSY		EA 1
16	18	XDDZZ	90005	1737704	NIPPLE ASSY		EA V
16	19	PADZZ 5360012276157	90005	1735517	SPRING,BYPASS		EA 1
16	20	XDDZZ	90005	047749-01	VALVE,BYPASS		EA 1
16	21	XDDZZ	80205	NAS1593-015	PACKING		EA 1
16	22	XDDZZ	90005	1736235-01	HEAD ASSY		EA 1
16	23	PADZZ 9905012276169	90005	1735480-04	NAMEPLATE		EA 1
16	24	XDDZZ	90005	1737610	DECAL,TORQUE WARNING		EA 1

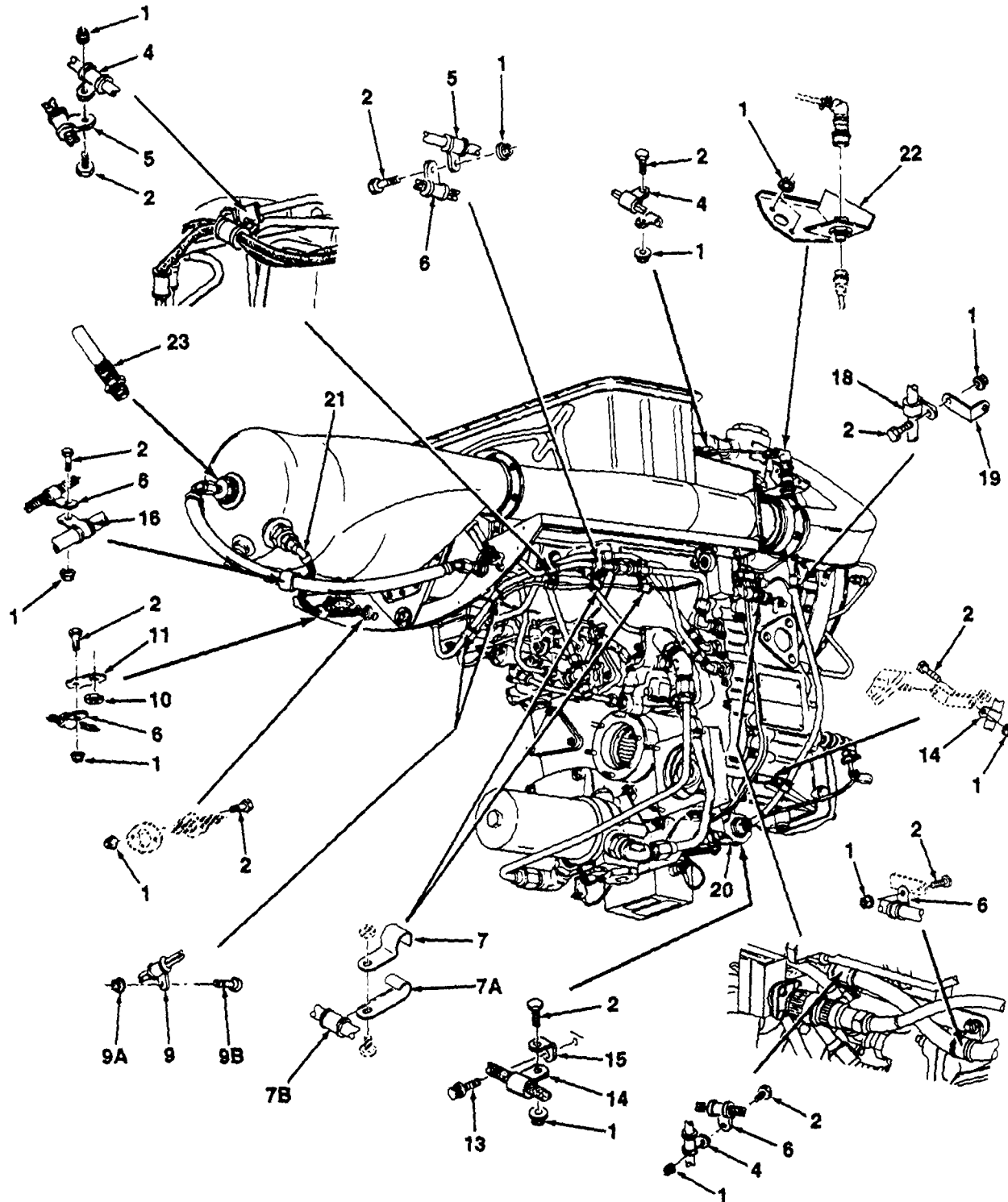

FIG. 17. ELECTRICAL SYSTEM (SHEET 1 OF 2)

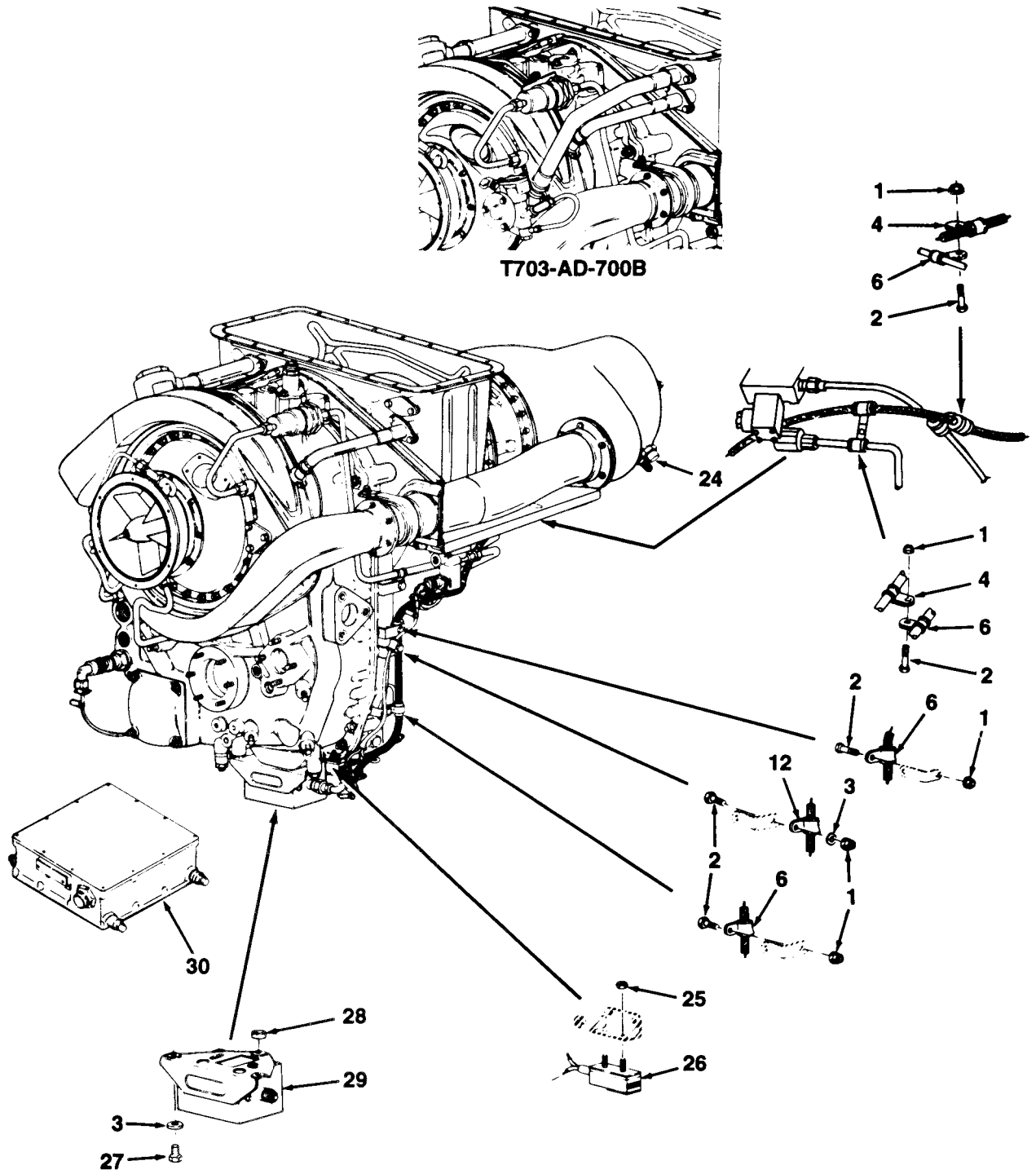

FIG. 17. ELECTRICAL SYSTEM (SHEET 2 OF 2)

(1) ILLUSTRATION (a) FIG NO.	(b) ITEM NO.	(2) SMR CODE	(3) NATIONAL STOCK NUMBER	(4) FSCM	(5) PART NUMBER	(6) DESCRIPTION	USABLE ON CODE	(7) U/M	(8) QTY INC IN UNIT
GROUP 0407									
ELECTRICAL SYSTEM ASSEMBLY,ENGINE									
T703-AD-700,-700A(P/N 23005717)									
T703-AD-700B(P/N 23060491)									
(SEE FIG. 1 FOR NHA)									
17	1	PAOZZ	5310008443302	96906	MS21043-3	NUT		EA	20
17	2	PAOZZ	5306002823928	88044	AN101007	BOLT		EA	18
17	3	PAOZZ	5310001670834	88044	AN960-10L	WASHER		EA	4
17	4	PAOZZ	5340004350407	63005	23039030-03	CLAMP		EA	5
17	5	PAOZZ	5340004201747	63005	23039030-06	CLAMP		EA	2
17	6	PAOZZ	5340004201746	63005	23039030-04	CLAMP		EA	9
17	7	PAOZZ	5340011829024	63005	6864046-06	CLIP,SPRING,OUTER		EA	2
17	7A	PAOZZ	5340011744977	63005	6864045-06	CLIP,SPRING,INNER		EA	2
17	7B	PAOZZ	3120011982383	63005	6864061-12	BUSHING,SLEEVE		EA	2
17	8				DELETED				
17	9	PAOZZ	5340004201743	63005	23039030-02	CLAMP		EA	2
17	9A	PAOZZ	5310009460064	63005	6859880	NUT		EA	2
17	9B	PAOZZ	5305001715523	96906	MS9555-06	SCREW		EA	2
17	10	PAOZZ	5310002083747	80205	NAS509-7	NUT		EA	1
17	11	PAOZZ	5340009407357	63005	6854056	BRACKET,FLAT		EA	1
17	12	PAOZZ	5340002098340	63005	6739844-5	CLAMP		EA	1
17	12	XDDZZ		96906	MS9351-02	CLAMP		EA	V
17	13	PAOZZ	5306009422198	96906	MS9060-05	BOLT		EA	1
17	14	PAOZZ	5340004102974	63005	23039030-09	CLAMP		EA	2
17	15	PAOZZ	5340009230176	63005	6844317	BRACKET		EA	1
17	16	PAOZZ	5340004102974	63005	23039030-09	CLAMP		EA	1
17	16	PAOZZ	5340004604524	63005	23039030-10	CLAMP		EA	V
17	16	PAOZZ	5340004106441	63005	23039030-11	CLAMP		EA	V
17	17				DELETED				
17	18	PAOZZ	5340004102973	63005	23039030-08	CLAMP		EA	1
17	19	XDDZZ		96906	MS9592-214	BRACKET		EA	1

(1) ILLUSTRATION (a) FIG NO.	(b) ITEM NO.	(2) SMR CODE	(3) NATIONAL STOCK NUMBER	(4) FSCM	(5) PART NUMBER	(6) DESCRIPTION	USABLE ON CODE	(7) U/M	(8) QTY INC IN UNIT
17	20	XDODD		63005	23055409	HARNASS ASSY,ELECTRICAL (SEE FIG. 18 FOR BREAKDOWN)		EA	1
17	21	PAODD	2840011975433	63005	6893283	LEAD ASSY,SPARK IGNITER		EA	1
17	21	XDODD		63005	23060816	LEAD ASSY,SPARK IGNITER		EA	V
17	22	PAOZZ	5340011991778	63005	23004964	BRACKET ASSY,SPEED PICKUP HARNESS		EA	1
17	23	PAOZZ	2925011975432	63005	6899084	IGNITER,SPARK		EA	1
17	23	XDDZZ		63005	6899085	IGNITER,SPARK		EA	V
17	24	PAOZZ	5935011961900	63005	6896301	PLUG,DUMMY IGNITER		EA	1
17	25	PAOZZ	5310008783291	96906	MS21043-06	NUT		EA	2
17	26	PAOZZ	2840011975431	63005	6894627	COUNTER,START		EA	1
17	27	PADZZ	5306000800109	96906	MS9489-10	BOLT		EA	3
17	28	PAOZZ	5365001175973	70210	S8157N52-250	SPACER,SLEEVE		EA	3
17	29	PAOZZ	2925004441186	63005	6870885	EXCITER ASSY,IGNITION		EA	1
17	29	XDDZZ		63005	6895573	EXCITER ASSY,IGNITION		EA	V
17	29	XDDZZ		63005	6870891	EXCITER ASSY,IGNITION		EA	V
17	29	XDDZZ		63005	6899093	EXCITER ASSY,IGNITION		EA	V
17	30	PAODD	2995013638091	63005	23056870	CONTROL ASSY,SUPERVISORY,DIGITAL ELECTRONIC(SINGLE ENGINE) (SEE FIG. 19 FOR BREAKDOWN)		EA	1



(1) ILLUSTRATION (a) FIG NO.	(2) (b) ITEM NO.	(3) SMR CODE	(4) NATIONAL STOCK NUMBER	(5) FSCM PART NUMBER	(6) DESCRIPTION	(7) USABLE ON CODE	(8) QTY INC IN UNIT
GROUP 0407							
ELECTRICAL HARNESS ASSEMBLY, ENGINE							
23055409							
(SEE FIG. 17 FOR NHA)							
18	1	XDDZZ		81349 M83723/* 74R2041N	RECEPTACLE		EA 1
18	2	XDDZZ		63005 6891972-000	CABLE, SHIELDED		EA V
18	3	XDDZZ		96906 MS3456L8S1S	CONNECTOR, PLUG		EA 2
18	4	XDDZA		81349 M83723/* 74R1212N	RECEPTACLE		EA 1
18	5	XDDZA		81349 M83723/* 75R0803N	CONNECTOR, PLUG		EA 2
18	6	XDDZZ		81349 M85049/* 51-1-08N	CLAMP, CONNECTOR		EA 3
18	7	XDDZZ		81349 M85049/* 51-1-12N	BACKSHELL, CONNECTOR		EA 1
18	8	XDDZZ		81349 M85049/* 26-1-20N	BACKSHELL, CONNECTOR		EA 1
18	9	XDDZZ		81349 M83723/* 75R1005N	CONNECTOR, PLUG		EA 1
18	10	XDDZZ		81349 M83723/* 75R0803-6	CONNECTOR, PLUG		EA 1
18	11	XDDZZ		81349 M85049/* 26-1-08N	BACKSHELL, CONNECTOR		EA 2
18	12	XDDZZ		63005 23031904-05	SLEEVING		EA V
18	13	XDDZZ		81349 M23053/5-206C	SLEEVING, HEAT SHRINKABLE		EA V
18	14	PADZZ	5970012009641	63005 23031904-07	SLEEVING		EA V
18	15	XDDZZ		81349 M23053/5-105-5	SLEEVING, HEAT SHRINKABLE		EA V
18	16	XDDZZ		81349 M23053/5-105-9	SLEEVING, HEAT SHRINKABLE		EA V
18	17	XDDZZ		96906 MS25036-103	TERMINAL NO. 10		EA 1
18	18	XDDZZ		96906 MS25171-1S	NIPPLE		EA 1
18	19	XDDZZ		81349 M22759/4-20-9	WIRE		EA V
18	20	XDDZZ		81349 M23053/5-209C	SLEEVING, HEAT SHRINKABLE		EA V
18	21	XDDZZ		81349 M83723-28-20	CONNECTOR, SEAL PLUGS		EA 8
18	22	XDDZZ		81349 M23053/5-105-4	SLEEVING, HEAT SHRINKABLE		EA V
18	23	XDDZZ		96906 MS3368-1-9A	STRAP, IDENT		EA 1



(1) ILLUSTRATION (a) FIG NO.	(b) ITEM NO.	(2) SMR CODE	(3) NATIONAL STOCK NUMBER	(4) FSCM	(5) PART NUMBER	(6) DESCRIPTION	USABLE ON CODE	(7) U/M	(8) QTY INC IN UNIT
18	24	XDDZZ		81349	M83519/1-5	SPLICE,HEAT SHRINK		EA	10
18	25	XDDZZ		81349	M85049/* 51-1-10N	BACKSHELL CONNECTOR		EA	1
18	26	PAOZZ	5970000523297	81349	M23053/5-107-4	SLEEVING,HEAT SHRINKABLE		EA	V
18	27	XDDZZ		81349	M7928/3-3	SPLICE,HEAT SHRINK		EA	6
18	28	XDDZZ		81349	JANTX1N5550	DIODE		EA	3
18	29	XDDZZ		01139	RTV106	POTTING COMPOUND		EA	V
18	30	XDDZZ		81349	M23053/5-106-5	SLEEVING,HEAT SHRINKABLE		EA	V
18	31	XDDZZ		81349	M23053/5-106-9	SLEEVING,HEAT SHRINKABLE		EA	V
18	32	XDDZZ		63005	6869704-011	CABLE,T/C-C/A		EA	V
18	33	XDDZZ		63005	6718476	TERMINAL,T/C-ALUMEL		EA	2
18	34	XDDZZ		63005	6718477	TERMINAL,T/C-CHROMEL		EA	2
18	35	XDDZZ		81349	M39029/9-134	CONTACT-PIN-ALUMEL		EA	2
18	36	XDDZZ		81349	M39029/9-135	CONTACT-PIN-CHROMEL		EA	2
18	37	XDDZZ		80205	NAS43DD1-12	SPACER,ALUM		EA	8
18	38	XDDZZ		80244	MIL-S-46163	SEALANT,TYPE II GRADE N		EA	V
18	39	XDDZZ		81349	M23053/5-106-0	SLEEVING,HEAT SHRINKABLE		EA	V
18	40	XDDZZ		96906	MS25036-101	TERMINAL NO.6		EA	4
18	41	XDDZZ		92194	298	BUS BAR,COPPER TINNED		EA	V
18	42	XDDZZ		81349	M85049/* 26-2-20N	RING SHIELD CRIMP		EA	1
18	43	XDDZZ		81349	M85049/* 26-2-12N	RING SHIELD CRIMP		EA	1
18	44	XDDZZ		81349	M85049/* 26-2-08N	RING SHIELD CRIMP		EA	2
18	45	PAOZZ	5210012009683	63005	6862589	TAPE,WHITE		EA	9
18	46	XDOZZ		96906	MS20995C20	LOCKWIRE		EA	V
18	47	XDDZZ		81349	M23053/5-209-4	SLEEVING HEAT SHRINKABLE		EA	V



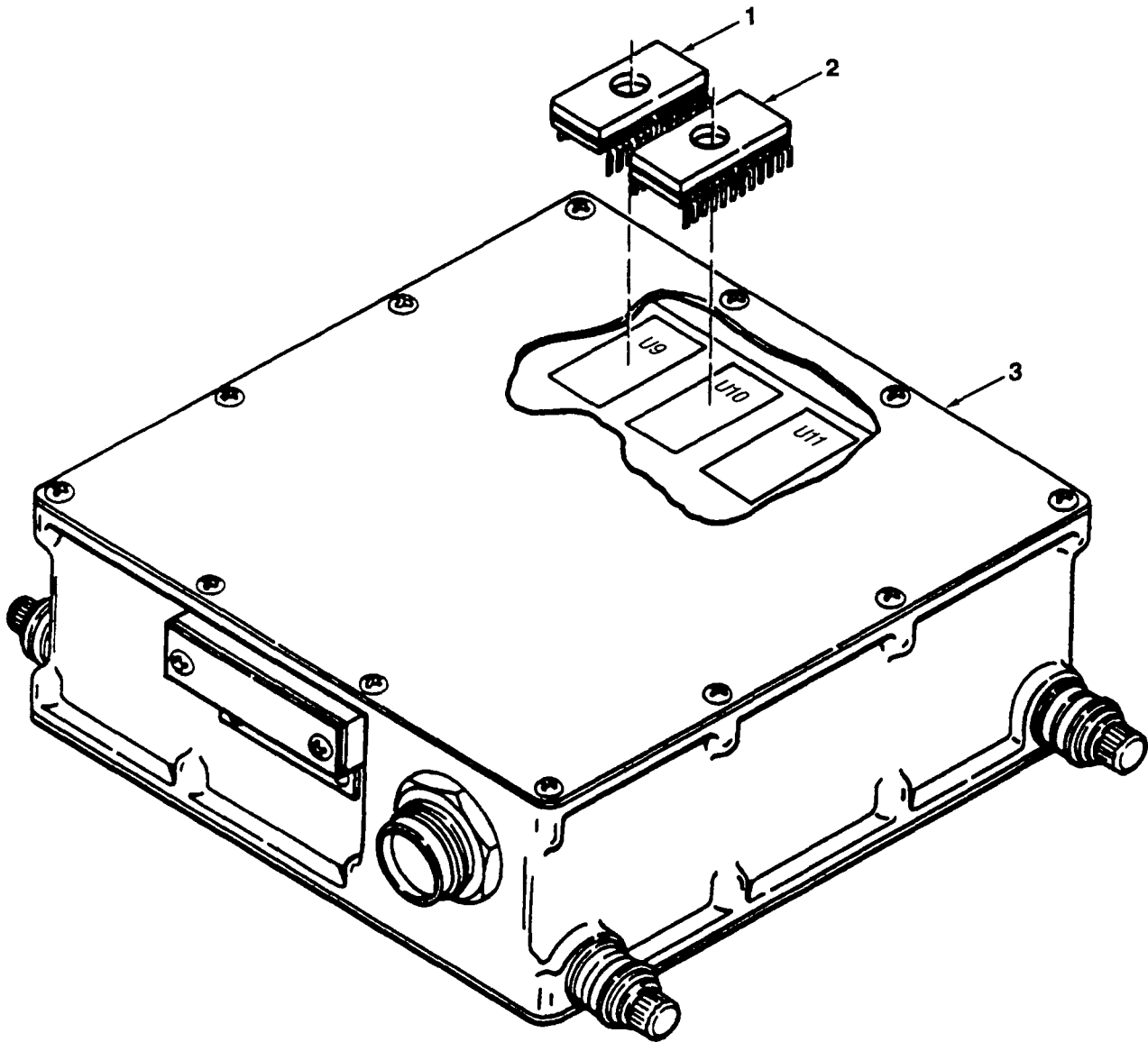

AJ1023XA

FIG. 19. DIGITAL ELECTRONIC SUPERVISORY CONTROL ASSEMBLY, SINGLE ENGINE  
(SHEET 1 OF 4)

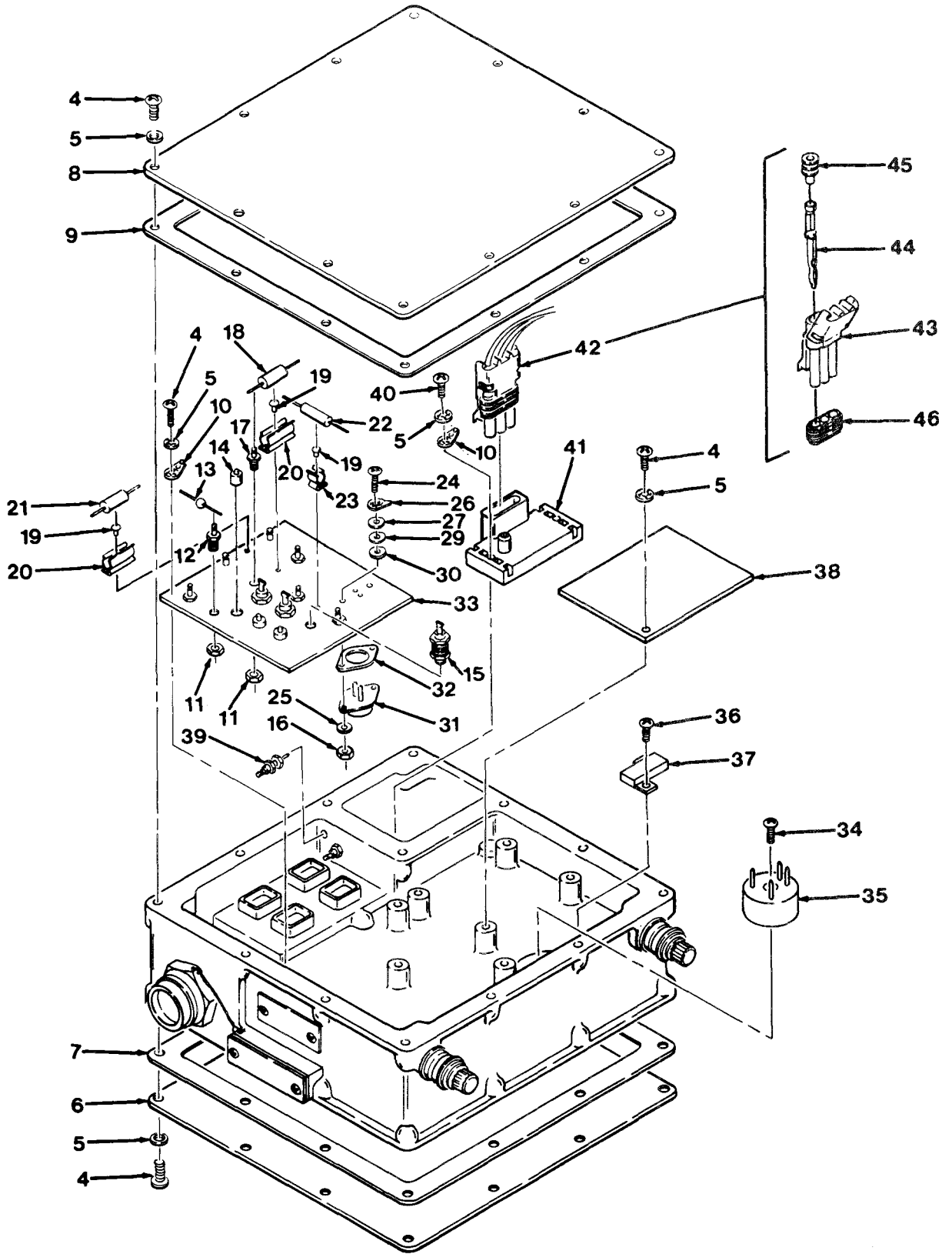

FIG. 19. DIGITAL ELECTRONIC SUPERVISORY CONTROL ASSEMBLY, SINGLE ENGINE  
(SHEET 2 OF 4)

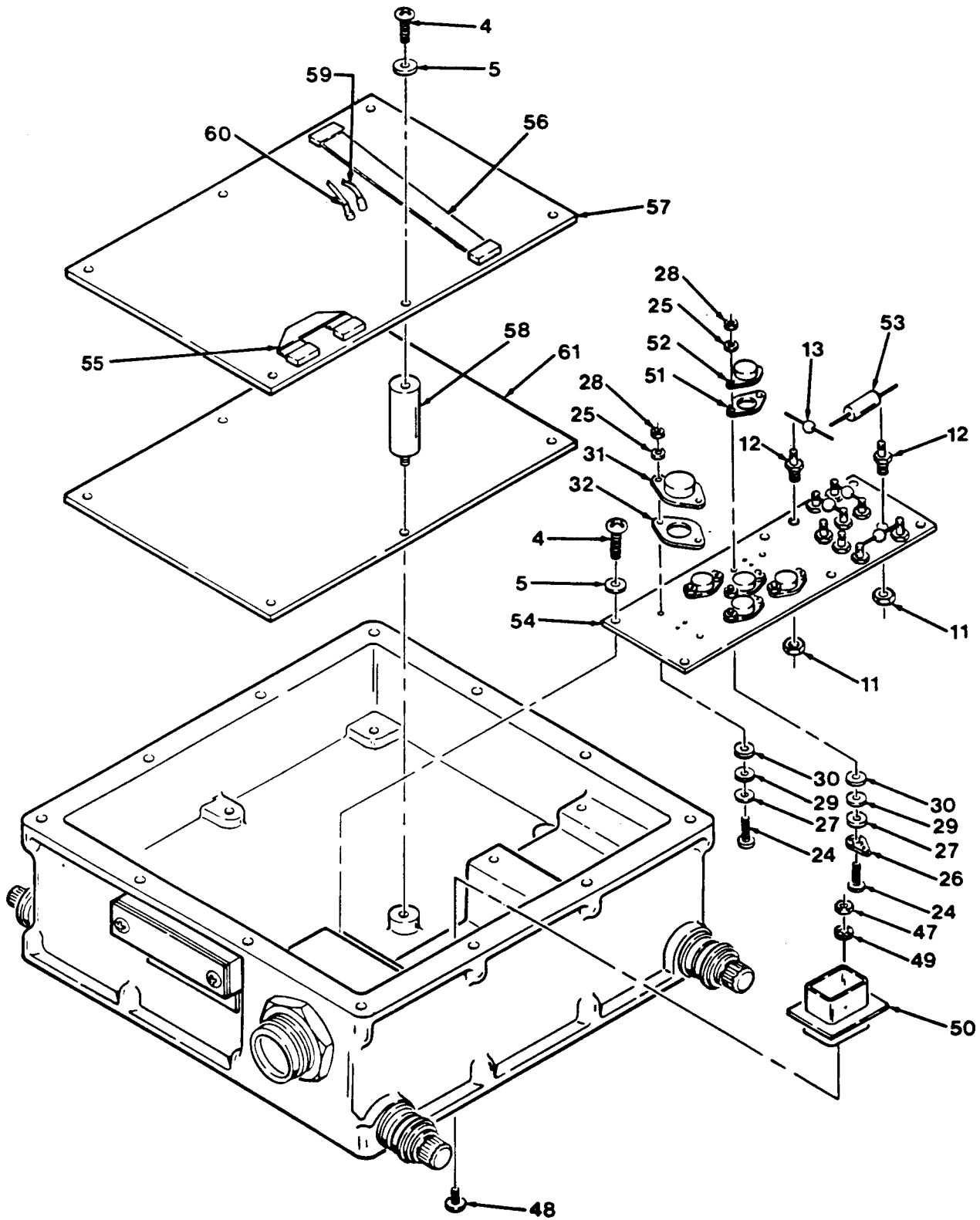

FIG. 19. DIGITAL ELECTRONIC SUPERVISORY CONTROL ASSEMBLY, SINGLE ENGINE  
(SHEET 3 OF 4)

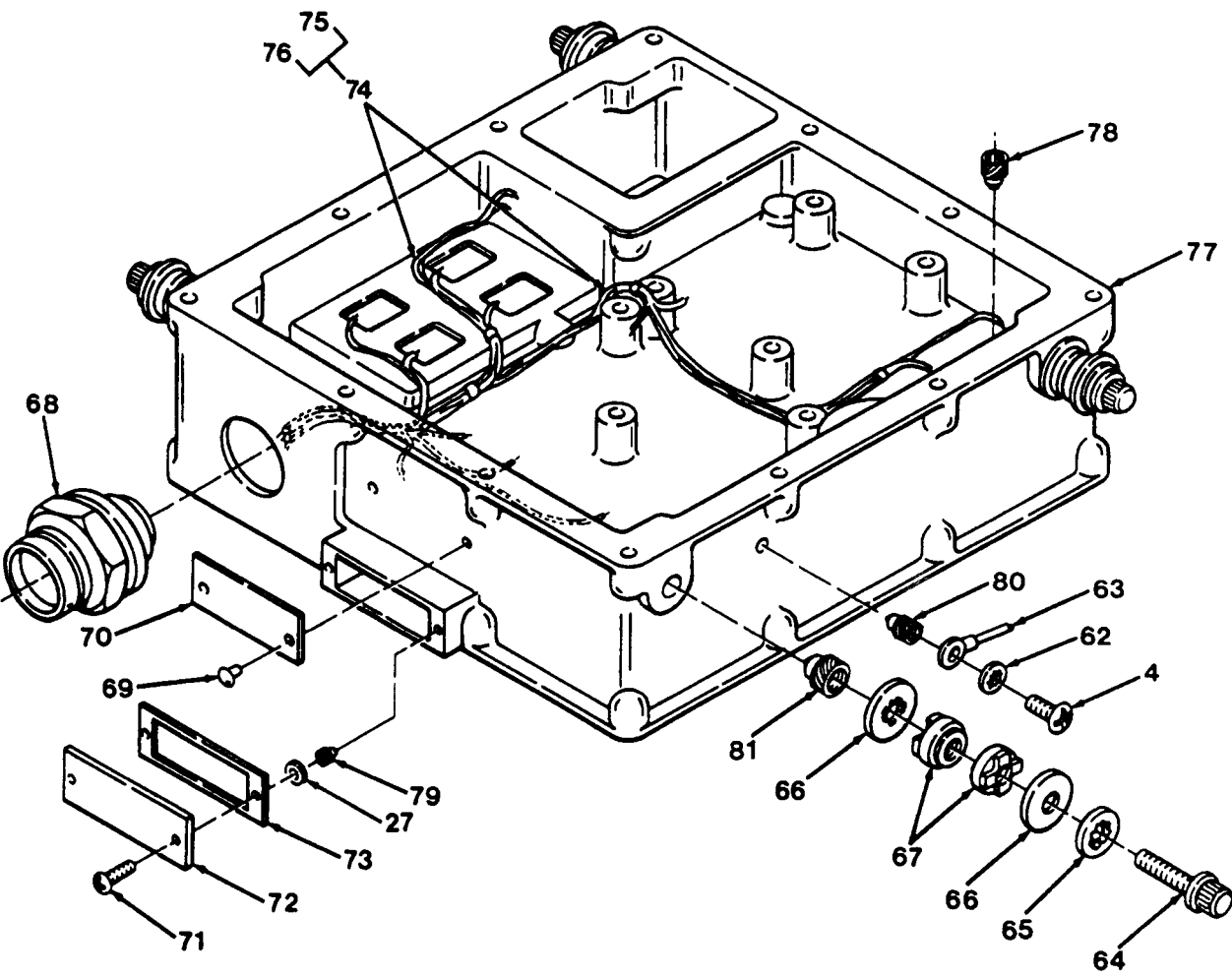

FIG. 19. DIGITAL ELECTRONIC SUPERVISORY CONTROL ASSEMBLY, SINGLE ENGINE  
(SHEET 4 OF 4)

(1) ILLUSTRATION (a) FIG NO.	(2) ITEM NO.	(3) SMR CODE	(4) NATIONAL STOCK NUMBER	(5) FSCM	(6) PART NUMBER	(7) DESCRIPTION  USABLE ON CODE	(8) QTY INC IN UNIT
GROUP 0407							
CONTROL ASSEMBLY, SUPERVISORY, DIGITAL ELECTRONIC(SINGLE ENGINE)							
23056870							
(SEE FIG. 17 FOR NHA)							
19	1	XDDZZ		63005	23054295	E PROM, PROGRAMMED	EA 1
19		XADZZ		63005	23030394	.PROGRAMABLE READ, ONLY MEMORY	EA 1
19	2	XDDZZ		63005	23030757	E PROM, PROGRAMMED	EA 1
19		XADZZ		63005	23030394	.PROGRAMABLE READ, ONLY MEMORY	EA 1
19	3	XADZZ		63005	23056871	CONTROL ASSY, SUPERVISORY, DIGITAL ELECTRONIC(SINGLE ENGINE)	EA 1
19	4	XDDZZ		80205	NAS1190E08P6L	.SCREW	EA 51
19	5	XDDZZ		88044	AN960C8	.WASHER	EA 52
19	6	PADZZ	1560011975959	63005	23004498	.COVER, SUPERVISORY CONTROL	EA 1
19	7	PAFZZ	5330011957783	63005	23004499	.GASKET, HOUSING COVER	EA 1
19	8	PAFZZ	2840011975960	63005	23004801	.COVER, SUPERVISORY CONTROL	EA 1
19	9	XDDZZ		63005	23054603	.GASKET, HOUSING COVER	EA 1
19	10	XDDZZ		96906	MS77068-3	.LUG	EA 8
19	11	XDDZZ		96906	MS21042-02	.NUT	EA 12
19	12	XDDZZ		71279	SE186E01	.TERMINAL, INSULATED	EA 12
19	13	PADZZ	5961011968573	63005	23003749	.DIODE	EA 5
19	14	XDDZZ		63005	6890186	.FILTER, EMI	EA 3
19	15	XDDZZ		81349	JAN1N1202A	.DIODE	EA 3
19	16	XDDZZ		96906	MS21042-06	.NUT	EA 6
19	17	XDDZZ		71279	572-4823-* 02-05-16	.TERMINAL, INSULATED	EA 6
19	18	XDDZZ		81349	M39006/21-0238	.CAPACITOR	EA 1
19	19	XDDZZ		96906	MS16535-77	.RIVET	EA 6
19	20	XDDZZ		80205	NAS1464-* 038-10C	.CLIP	EA 2

(1) ILLUSTRATION (a) FIG NO.	(2) (b) ITEM NO.	(3) SMR CODE	(4) NATIONAL STOCK NUMBER	(5) FSCM	(6) PART NUMBER	(7) DESCRIPTION  USABLE ON CODE	(8) QTY INC IN UNIT
19	21	XDDZZ		81349	M39006/21-0118	.CAPACITOR	EA 1
19	21	XDDZZ		81349	M39006/25-0118	.CAPACITOR	EA V
19	22	XDDZZ		04213	6310-8	.CHOKE	EA 1
19	22	XDDZZ		04213	6860-13	.CHOKE	EA V
19	23	XDDZZ		80205	NAS1464- * 040-06C	.CLIP	EA 1
19	24	XDDZZ		96906	MS51957-30	.SCREW	EA 16
19	25	XDDZZ		96906	MS35333-71	.WASHER	EA 8
19	26	XDDZZ		96906	MS77068-2	.LUG	EA 9
19	27	PADZZ	5310005319514	88044	AN960C6	.WASHER	EA 18
19	28	PADZA	5310008783291	96906	MS21043-06	.NUT	EA 16
19	29	XDDZZ		63005	6878891-7	.INSULATOR	EA 16
19	30	PADZZ	5970011957785	63005	6878891-4	.INSULATOR	EA 16
19	31	XDDZZ		63005	23004130	.TRANSISTOR	EA 3
19	32	XDDZZ		63005	6878891-5	.INSULATOR	EA 3
19	33	PADZZ	5999011968475	63005	23004113	.PANEL,HEAT SINK	EA 1
19	34	XDDZZ		80205	NAS1190E06P18	.SCREW	EA 1
19	35	XDDZZ		63005	23004132	.INDUCTOR	EA 1
19	36	XDDZZ		80205	NAS1190E04P4B	.SCREW	EA 2
19	37	PADZZ	5905002111319	81349	RER70F49R9R	.RESISTOR	EA 1
19	38	PADDD	5998012009756	63005	23004133	.BOARD ASSY,POWER SUPPLY (SEE FIG. 20 FOR BREAKDOWN)	EA 1
19	39	XDDZZ		72982	1250-003	.FILTER,FEED THRU	EA 2
19	40	XDDZZ		80205	NAS1190E08P16	.SCREW	EA 2
19	41	PADZZ	2840012009553	63005	23004157	.TRANSDUCER,PRESS	EA 1
19	42	XDDZZ		63005	23030395	.CABLE ASSY,PRESS TRANS	EA 1
19	43	PADZZ	5935012369688	77060	12015785	..CONNECTOR BODY	EA 1
19	44	XDDZZ		77060	12089040	..TERMINAL PIN	EA 3
19	45	XDDZZ		77060	12010117	..CABLE SEAL	EA 3
19	46	XDDZZ		77060	12010718	..CONNECTOR SEAL	EA 3
19	47	XDDZA		96906	MS21043-04	.NUT	EA 16
19	48	XDDZZ		96906	MS51957-15	.SCREW	EA 16
19	49	XDDZZ		96906	MS35333-70	.WASHER	EA 8



(1) ILLUSTRATION (a) FIG NO.	(2) (b) ITEM NO.	(3) SMR CODE	(4) NATIONAL STOCK NUMBER	(5) FSCM	(6) PART NUMBER	(7) DESCRIPTION  USABLE ON CODE	(8) QTY INC IN UNIT
19	50	XDDZZ		63005	M15733/63-0001	.FILTER,EMI	EA 4
19	51	XDDZZ		63005	6878891-6	.INSULATOR	EA 5
19	52	PADZZ	5961011956313	63005	23004131	.TRANSISTOR	EA 5
19	53	XDDZZ		81349	RWR80SR100FS	.RESISTOR	EA 1
19	54	PADZZ	2925012152940	63005	23004453	.PANEL,TRANSISTOR & DIODE MOUNTING	EA 1
19	55	PADZZ	5935012009552	52072	CA-D16P-12* -262-DD-002	.CABLE ASSY,INTERCONNECT	EA 1
19	56	PADZZ	6150012121426	52072	CA-D14P-12* -262-DD-008	.CABLE ASSY,INTERCONNECT	EA 1
19	57	XDDDD		63005	23056872	.BOARD ASSY,DIGITAL (SEE FIG. 22 FOR BREAKDOWN)	EA 1
19	58	XDDZZ		63005	23008250-5	.STANDOFF	EA 6
19	59	XDDZZ		71279	450-3367-* 01-03-00	.JACK,CONNECTOR	EA 1
19	60	XDDZZ		71279	460-3308-* 01-03-00	.PIN,CONNECTOR	EA 1
19	61	PADDD	2995012271733	63005	23009816	.BOARD ASSY,ANALOG (SEE FIG. 21 FOR BREAKDOWN)	EA 1
19	62	XDDZZ		96906	MS35333-72	.LOCKWASHER	EA 1
19	63	XDDZZ		81349	M83413/8A06BB	.LEAD ASSY	EA 1
19	64	XDDZZ		96906	MS9557-14	.BOLT	EA 4
19	65	XDDZZ		96906	MS35338-139	.LOCKWASHER	EA 4
19	66	XDDZZ		86928	5710-66-60	.WASHER	EA 8
19	67	PADZZ	5963011976215	63005	23002649	.DAMPER,AMPLIFIER	EA 8
19	68	XDDZA		81349	M83723/* 74R22-55N	.CONNECTOR	EA 1
19	69	XDDZZ		96906	MS21318-8	.SCREW	EA 2
19	69	XDDZZ		96906	MS24625-1	.SCREW	EA V
19	70	XDDZZ		63005	23064045	.PLATE,IDENTIFICATION	EA 1
19	71	XDDZZ		80205	NAS1190E06P6	.SCREW	EA 2
19	72	PAFZZ	2840011975958	63005	23004110	.COVER,CONNECTOR,ACCESS	EA 1
19	73	PAFZZ	5330011982339	63005	23004111	.GASKET,ACCESS COVER	EA 1
19	74	XADDD		63005	23005397	.HARNESS ASSY,WIRING	EA 1
19	75	PADZZ	6150012107298	52072	CA-S14P04* -262-D0-012	.CABLE ASSY,INTERCONNECT	EA 2

(1)	(2)	(3)	(4)	(5)	(6)	(7)	(8)	
ILLUSTRATION					DESCRIPTION		QTY	
(a)	(b)	NATIONAL					INC	
FIG	ITEM	SMR	STOCK	PART			IN	
NO.	NO.	CODE	NUMBER	FSCM	NUMBER	USABLE ON CODE	U/M	
							UNIT	
19	76	XDDZZ		52072	CA-S16P04* -262-D0-012	..CABLE ASSY, INTERCONNECT	EA	4
19	77	PADZZ	2840011957787	63005	23004107	.HOUSING ASSY, SUPERVISORY CONTROL	EA	1
19	78	XDDZZ		96906	MS51830-102	.INSERT	EA	2
19	79	XDDZZ		96906	MS51830-103	.INSERT	EA	3
19	80	XDDZZ		96906	MS51830-104	.INSERT	EA	52
19	81	XDDZZ		96906	MS51830-202	.INSERT	EA	4

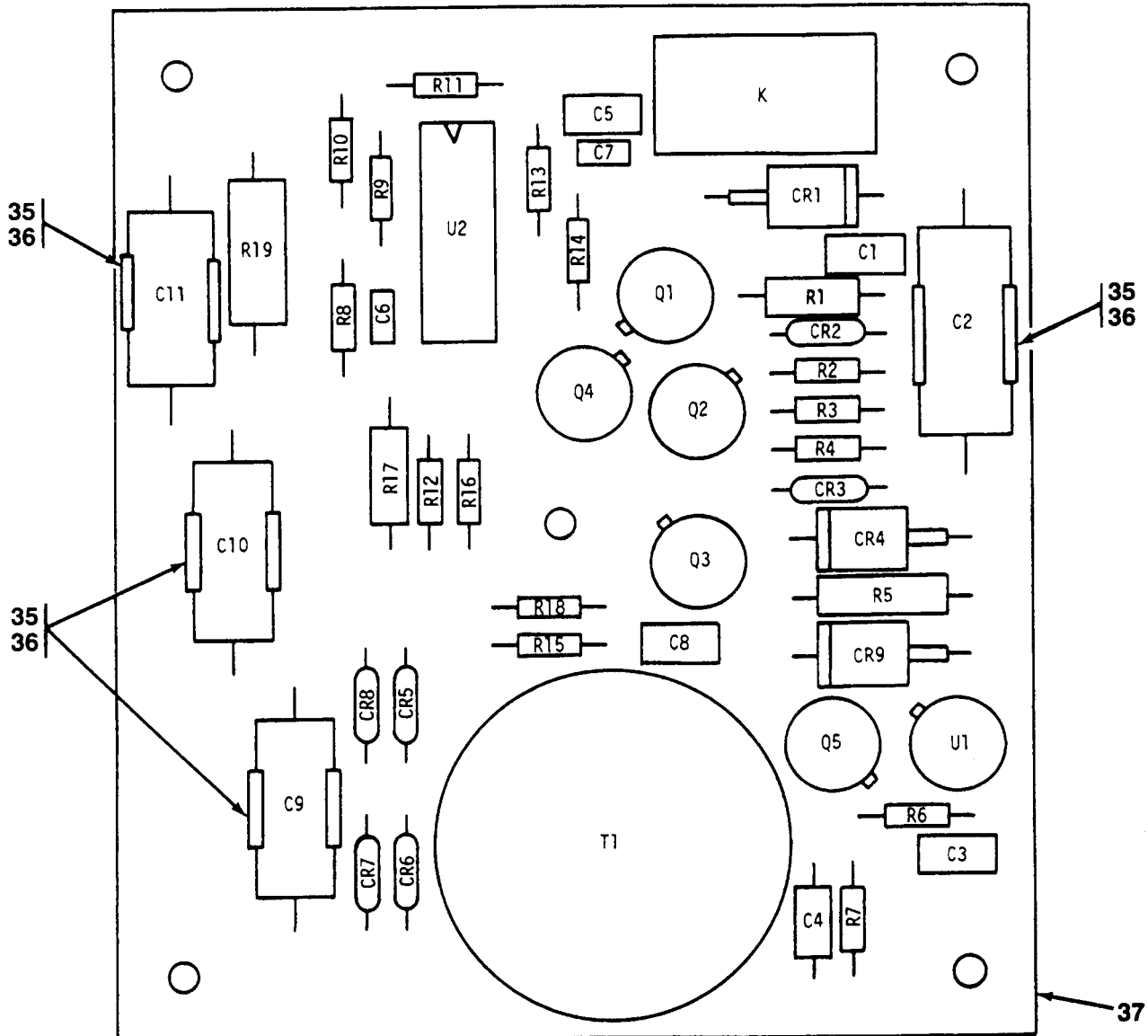

REF DES	ITEM NO	REF DES	ITEM NO	REF DES	ITEM NO	REF DES	ITEM NO
CR1	1	C4	8	Q4	15	R11	25
CR2	2	C5	6	Q5	15	R12	26
CR3	3	C6	9	R1	16	R13	26
CR4	4	C7	10	R2	17	R14	27
CR5	3	C8	11	R3	18	R15	28
CR6	3	C9	12	R4	19	R16	28
CR7	3	C10	12	R5	20	R17	29
CR8	3	C11	13	R6	21	R18	28
CR9	5	K	14	R7	22	R19	30
C1	6	Q1	15	R8	23	T1	31, 32
C2	7	Q2	15	R9	24	U1	33
C3	6	Q3	15	R10	25	U2	34

FIG. 20. POWER SUPPLY BOARD ASSEMBLY

(1) ILLUSTRATION (a) FIG NO.	(b) ITEM NO.	(2) SMR CODE	(3) NATIONAL STOCK NUMBER	(4) FSCM	(5) PART NUMBER	(6) DESCRIPTION	USABLE ON CODE	(7) U/M	(8) QTY INC IN UNIT
GROUP 0407									
BOARD ASSEMBLY, POWER SUPPLY									
23004133									
(SEE FIG. 19 FOR NHA)									
20	1	XDDZZ		81349	JAN1N5656A	DIODE		EA	1
20	2	XDDZZ		81349	JAN1N935B	DIODE		EA	1
20	3	XDDZZ		81349	JAN1N4245	DIODE		EA	5
20	4	XDDZZ		81349	JAN1N5646A	DIODE		EA	1
20	5	XDDZZ		81349	JAN1N3034B	DIODE		EA	1
20	6	XDDZZ		81349	M39014/02-1350	CAPACITOR		EA	3
20	7	XDDZZ		81349	M39006/22-0651	CAPACITOR		EA	1
20	8	XDDZZ		81349	M39003/01-3076	CAPACITOR		EA	1
20	9	XDDZZ		81349	M39014/01-1581	CAPACITOR		EA	1
20	10	XDDZZ		81349	M39014/01-1566	CAPACITOR		EA	1
20	11	XDDZZ		81349	M39014/02-1225	CAPACITOR		EA	1
20	12	XDDZZ		81349	M39003/01-8224	CAPACITOR		EA	2
20	13	XDDZZ		81349	M39003/01-2274	CAPACITOR		EA	1
20	14	XDDZZ		91506	516AG10D	SOCKET, DIP		EA	1
20	15	XDDZZ		81349	JAN2N3019	TRANSISTOR		EA	5
20	16	PADZZ	5905009358539	81349	RCR20G202JS	RESISTOR		EA	1
20	17	XDDZZ		81349	RCR07G202JS	RESISTOR		EA	1
20	18	PADZZ	5905004779176	81349	RNC55H2001FS	RESISTOR		EA	1
20	19	PADZZ	5905003060647	81349	RNC55H6041FS	RESISTOR		EA	1
20	20	PADZZ	5905011816283	81349	RWR80S2001FS	RESISTOR		EA	1
20	21	XDDZZ		81349	RNC55H2370FS	RESISTOR		EA	1
20	22	XDDZZ		81349	RNC55H7320FS	RESISTOR		EA	1
20	23	PADZZ	5905001974110	81349	RNC55H1502FS	RESISTOR		EA	1
20	24	PADZZ	5905004683020	81349	RNC55H4531FS	RESISTOR		EA	1
20	25	PADZZ	5905004811110	81349	RNC55H4991FS	RESISTOR		EA	2
20	26	PADZZ	5905001121233	81349	RNC55H3011FS	RESISTOR		EA	2
20	27	PADZZ	5905000052902	81349	RNC55H3012FS	RESISTOR		EA	1

(1) ILLUSTRATION (a) FIG NO.	(b) ITEM NO.	(2) SMR CODE	(3) NATIONAL STOCK NUMBER	(4) FSCM	(5) PART NUMBER	(6) DESCRIPTION	USABLE ON CODE	(7) U/M	(8) QTY INC IN UNIT
20	28	XDDZZ		81349	RCR07G101JS	RESISTOR		EA	3
20	29	XDDZZ		81349	RCR20G102JS	RESISTOR		EA	1
20	30	XDDZZ		81349	RWR80S2R21FS	RESISTOR		EA	1
20	31	XDDZZ		80205	NAS1190E06P5	SCREW		EA	1
20	32	PADZZ	5950011957911	63005	23004114	TRANSFORMER, POWER		EA	1
20	33	PADZZ	5962011963628	63005	23003746	VOLTAGE REGULATOR		EA	1
20	34	XDDZZ		63005	23003737	VOLTAGE REGULATOR		EA	1
20	35	XDDZZ		96906	MS16535-77	RIVET		EA	4
20	36	XDDZZ		80205	NAS1464-* 030-04C	CLIP		EA	4
20	37	XADZZ		63005	23004134	CIRCUIT BOARD, POWER SUPPLY		EA	1



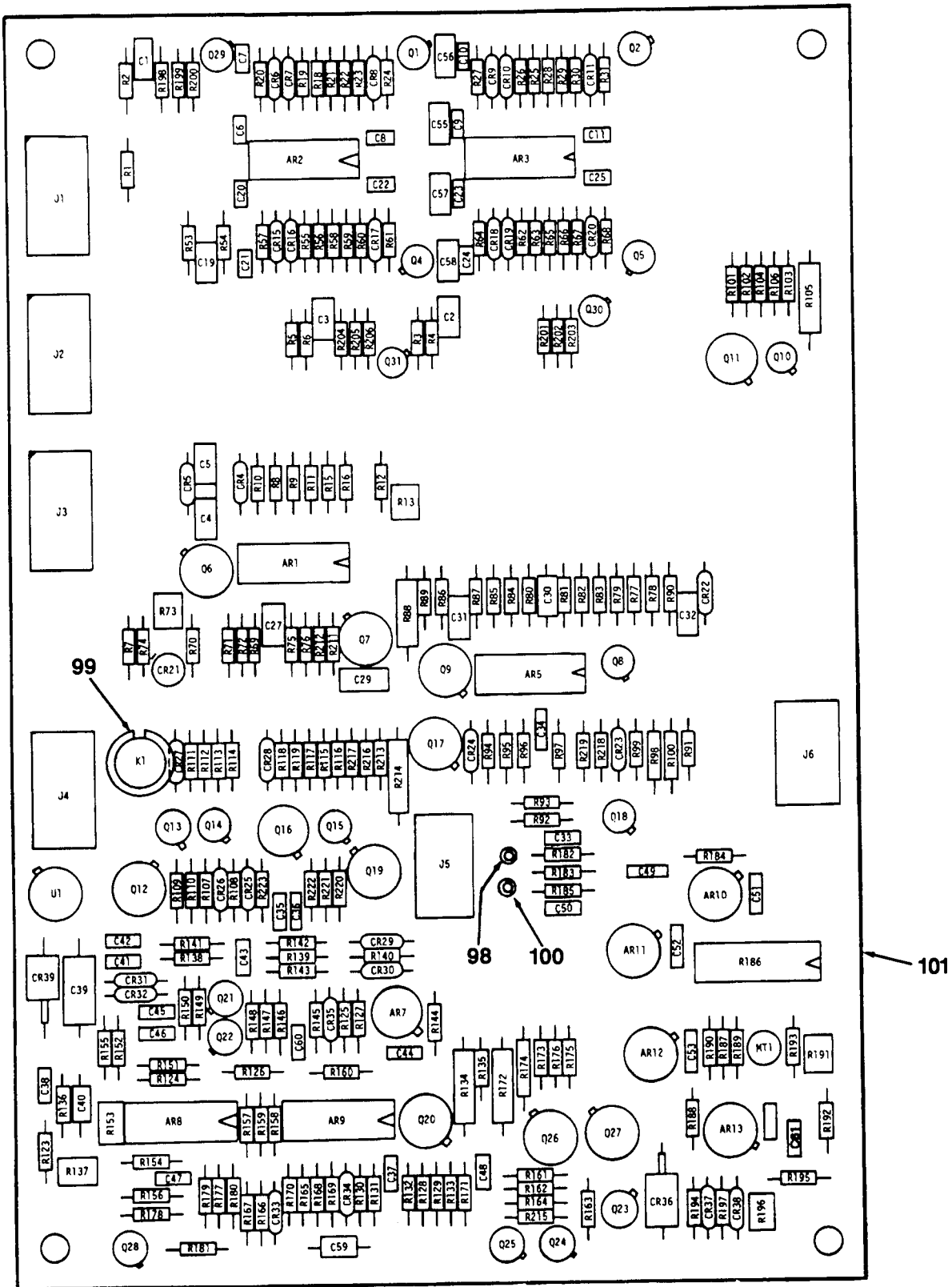

FIG. 21. ANALOG BOARD ASSEMBLY (SHEET 1 OF 2)

REF DES	ITEM NO	REF DES	ITEM NO	REF DES	ITEM NO	REF DES	ITEM NO	REF DES	ITEM NO	REF DES	ITEM NO
AR1	1	C19	12	Q8	30	R53	47	R108	56	R166	84
AR2	2	C20	13	Q9	31	R54	48	R109	66	R167	37
AR3	2	C21	13	Q10	30	R55	44	R110	66	R168	45
AR5	1	C22	14	Q11	31	R56	45	R111	68	R169	85
AR7	3	C23	13	Q12	31	R57	44	R112	34	R170	86
AR8	1	C24	13	Q13	32	R58	45	R113	60	R171	34
AR9	1	C25	14	Q14	30	R59	46	R114	60	R172	87
AR10	4	C27	12	Q15	30	R60	34	R115	60	R173	88
AR11	4	C29	12	Q16	31	R61	45	R116	60	R174	64
AR12	5	C30	15	Q17	31	R62	44	R117	44	R175	34
AR13	5	C31	12	Q18	30	R63	45	R118	44	R176	38
CR4	6	C32	12	Q19	31	R64	44	R119	45	R177	89
CR5	6	C33	12	Q20	31	R65	45	R123	69	R178	37
CR6	6	C34	12	Q21	32	R66	46	R124	70	R179	34
CR7	6	C35	12	Q22	30	R67	34	R125	71	R180	34
CR8	6	C35	12	Q23	32	R68	45	R126	72	R181	45
CR9	6	C37	12	Q24	30	R69	49	R127	71	R182	90
CR10	6	C38	12	Q25	30	R70	34	R128	72	R183	90
CR11	6	C39	16	Q26	31	R71	50	R129	73	R184	72
CR15	6	C40	15	Q27	33	R72	51	R130	74	R185	72
CR16	6	C41	17	Q28	30	R73	52	R131	74	R186	91
CR17	6	C42	17	Q29	30	R74	53	R132	60	R187	92
CR18	6	C43	18	Q30	30	R75	54	R133	48	R188	72
CR19	6	C44	14	Q31	30	R76	55	R134	61	R189	72
CR20	6	C45	19	R1	34	R77	34	R135	62	R190	93
CR21	7	C46	20	R2	34	R78	45	R136	75	R191	94
CR22	6	C47	12	R3	34	R79	56	R137	41	R192	54
CR23	8	C48	21	R4	34	R80	57	R138	56	R193	72
CR24	6	C49	22	R5	34	R81	57	R139	76	R194	95
CR25	6	C50	22	R6	34	R82	58	R140	77	R195	54
CR26	6	C51	23	R7	35	R83	43	R141	56	R196	94
CR27	8	C52	23	R8	36	R84	59	R142	76	R197	44
CR28	8	C53	24	R9	37	R85	45	R143	45	R198	34
CR29	8	C54	12	R10	38	R86	48	R144	77	R199	44
CR30	8	C55	17	R11	39	R87	60	R145	44	R200	34
CR31	6	C56	17	R12	40	R88	61	R146	34	R201	34
CR32	6	C57	17	R13	41	R89	62	R147	34	R202	44
CR33	6	C58	17			R90	56	R148	44	R203	34
CR34	9	C59	25	R15	65	R91	37	R149	44	R204	34
CR35	6	C60	17	R16	44	R92	45	R150	44	R205	44
CR36	10	C61	24			R93	45	R151	78	R206	34
CR37	6	J1	26	R18	46	R94	44	R152	79	R211	44
CR38	6	J2	26	R19	44	R95	63	R153	41	R212	96
CR39	11	J3	26	R20	44	R96	63	R154	80	R213	45
C1	12	J4	26	R21	45	R97	54	R155	81	R214	67
C2	12	J5	27	R22	46	R98	64	R156	81	R215	45
C3	12	J6	27	R23	34	R99	54	R157	37	R216	65
C4	12	K1	28	R24	45	R100	64	R158	82	R217	66
C5	12	MY1	29	R25	45	R101	34	R159	34	R218	34
C6	13	Q1	30	R26	44	R102	34	R160	34	R219	34
C7	13	Q2	30	R27	44	R103	65	R161	45	R220	66
C8	14	Q4	30	R28	45	R104	66	R162	45	R221	66
C9	13	Q5	30	R29	46	R105	67	R163	34	R222	37
C10	13	Q6	31	R30	34	R106	45	R164	34	R223	56
C11	14	Q7	31	R31	45	R107	37	R165	83	U1	97

FIG. 21. ANALOG BOARD ASSEMBLY (SHEET 2 OF 2)



TM1-2840-256-23P							
(1)	(2)	(3)	(4)	(5)	(6)	(7)	(8)
ILLUSTRATION					DESCRIPTION		QTY
(a)	(b)	NATIONAL		PART			INC
FIG	ITEM	STOCK	FSCM	NUMBER		USABLE ON CODE	IN
NO.	NO.	NUMBER					UNIT
GROUP 0407							
BOARD ASSEMBLY,ANALOG							
23009816							
(SEE FIG. 19 FOR NHA)							
21	1	XDDZZ	63005	23003738	OP AMPLIFIER		EA 4
21	2	XDDZZ	63005	23003739	OP AMPLIFIER		EA 2
21	3	PADZZ 5962011956262	63005	23003741	OP AMPLIFIER		EA 1
21	4	PADZZ 5962011956263	63005	23003742	OP AMPLIFIER		EA 2
21	5	PADZZ 5962012053922	63005	23003743	OP AMPLIFIER		EA 2
21	6	XDDZZ	81349	JAN1N4148	DIODE		EA 24
21	7	XDDZZ	63005	23003747	DIODE		EA 1
21	8	XDDZZ	81349	JANTX1N4245	DIODE		EA 5
21	9	XDDZZ	81349	JANTX1N483B	DIODE		EA 1
21	10	XDDZZ	81349	JAN1N5656A	DIODE		EA 1
21	11	XDDZZ	81349	JAN1N5646A	DIODE		EA 1
21	12	XDDZZ	81349	M39014/02-1350	CAPACITOR		EA 18
21	13	XDDZZ	81349	M39014/01-1357	CAPACITOR		EA 8
21	14	XDDZZ	81349	M39014/01-1339	CAPACITOR		EA 5
21	15	XDDZF	81349	M39003/01-3076	CAPACITOR		EA 2
21	16	XDDZZ	81349	M39003/01-3006	CAPACITOR		EA 1
21	17	XDDZZ	81349	M39014/02-1356	CAPACITOR		EA 7
21	18	XDDZZ	81349	M39014/01-1569	CAPACITOR		EA 1
21	19	XDDZZ	63005	6888030-16	CAPACITOR		EA 1
21	20	XDDZZ	81349	M39014/02-1225	CAPACITOR		EA 1
21	21	XDDZZ	81349	M39014/02-1234	CAPACITOR		EA 1
21	22	XDDZZ	81349	M39014/02-1358	CAPACITOR		EA 2
21	23	XDDZZ	81349	M39014/02-1360	CAPACITOR		EA 2
21	24	XDDZZ	81349	M39014/01-1575	CAPACITOR		EA 2
21	25	XDDZZ	81349	M39003/01-2283	CAPACITOR		EA 1
21	26	XDDZZ	91506	516AG10D	SOCKET,DIP		EA 4
21	27	XDDZA	91506	M83734/3-031	SOCKET,DIP		EA 2

(1) ILLUSTRATION (a) FIG NO.	(b) ITEM NO.	(2) SMR CODE	(3) NATIONAL STOCK NUMBER	(4) FSCM	(5) PART NUMBER	(6) DESCRIPTION	USABLE ON CODE	(7) U/M	(8) QTY INC IN UNIT
21	28	XDDZZ		81349	M39016/9-059M	RELAY		EA	1
21	29	XDDZZ		63005	23003745	TRANSDUCER, TEMPERATURE		EA	1
21	30	XDDZF		81349	JAN2N2222A	TRANSISTOR		EA	16
21	31	XDDZZ		81349	JAN2N3019	TRANSISTOR		EA	10
21	32	XDDZZ		81349	JAN2N2907A	TRANSISTOR		EA	3
21	33	XDDZZ		81349	JAN2N1893	TRANSISTOR		EA	1
21	34	XDDZZ		81349	RCR07G103JS	RESISTOR		EA	33
21	35	PADZZ	5905001391922	81349	RNC55H3010FS	RESISTOR		EA	1
21	36	XDDZZ		81349	RNC55H9092FS	RESISTOR		EA	1
21	37	PADZZ	5905002232741	81349	RNC55H1002FS	RESISTOR		EA	7
21	38	PADZZ	5905001107620	81349	RCR07G102JS	RESISTOR		EA	2
21	39	XDDZZ		81349	RCR07G105JS	RESISTOR		EA	1
21	40	PADZZ	5905004315160	81349	RNC55H8060FS	RESISTOR		EA	1
21	41	XDDZZ		81349	RT26C2W102	POTENTIOMETER		EA	3
21	42				DELETED				
21	43	PADZZ	5905003086932	81349	RNC55H2493FS	RESISTOR		EA	1
21	44	XDDZZ		81349	RCR07G202JS	RESISTOR		EA	21
21	45	XDDZZ		81349	RCR07G472JS	RESISTOR		EA	25
21	46	XDDZZ		81349	RCR07G474JS	RESISTOR		EA	4
21	47	XDDZZ		81349	RCR07G101JS	RESISTOR		EA	1
21	48	XDDZZ		81349	RCR07G104JS	RESISTOR		EA	3
21	49	XDDZZ		81349	RCR07G303JS	RESISTOR		EA	1
21	50	PADZZ	5905004034452	81349	RNC55H7502FS	RESISTOR		EA	1
21	51	XDDZZ		81349	RNC55H5112FS	RESISTOR		EA	1
21	52	XDDZZ		81349	RT26C2W101	POTENTIOMETER		EA	1
21	53	PADZZ	5905001534909	81349	RNC55H9310FS	RESISTOR		EA	1
21	54	PADZZ	5905004811110	81349	RNC55H4991FS	RESISTOR		EA	5
21	55	PADZZ	5905004805196	81349	RNC55H1501FS	RESISTOR		EA	1
21	56	PADZZ	5905004779176	81349	RNC55H2001FS	RESISTOR		EA	6
21	57	PADZZ	5905002360895	81349	RNC55H4992FS	RESISTOR		EA	2
21	58	PADZZ	5905004124048	81349	RNC55H2002FS	RESISTOR		EA	1

(1) ILLUSTRATION (a) FIG NO.	(b) ITEM NO.	(2) SMR CODE	(3) NATIONAL STOCK NUMBER	(4) FSCM	(5) PART NUMBER	(6) DESCRIPTION	USABLE ON CODE	(7) U/M	(8) QTY INC IN UNIT
21	59	XDDZZ		81349	RNC55H6341FS	RESISTOR		EA	1
21	60	XDDZZ		81349	RCR07G203JS	RESISTOR		EA	6
21	61	XDDZZ		81349	RWR80S7500FS	RESISTOR		EA	2
21	62	XDDZZ		81349	RCR07G752JS	RESISTOR		EA	2
21	63	PADZZ	5905004017432	81349	RNC55H1003FS	RESISTOR		EA	2
21	64	XDDZZ		81349	RWR82SR499FS	RESISTOR		EA	3
21	65	XDDZZ		81349	RCR07G152JS	RESISTOR		EA	3
21	66	XDDZZ		81349	RCR07G153JS	RESISTOR		EA	6
21	67	XDDZZ		81349	RWR80S4990FS	RESISTOR		EA	2
21	68	XDDZZ		81349	RCR07G333JS	RESISTOR		EA	1
21	69	XDDZZ		81349	RNC55H2151FS	RESISTOR		EA	1
21	70	PADZZ	5905007213683	81349	RNC55H6042FS	RESISTOR		EA	1
21	71	XDDZZ		81349	RNC55H1243FS	RESISTOR		EA	2
21	72	PADZZ	5905001084905	81349	RNC55H1001FS	RESISTOR		EA	7
21	73	XDDZZ		81349	RNC55H1583FS	RESISTOR		EA	1
21	74	XDDZZ		81349	RNC55H1691FS	RESISTOR		EA	2
21	75	XDDZZ		81349	RNC55H2370FS	RESISTOR		EA	1
21	76	PADZZ	5905001383376	81349	RNC55H1001FS	RESISTOR		EA	2
21	77	XDDZZ		81349	RNC55H2003FS	RESISTOR		EA	2
21	78	XDDZZ		81349	RCR07G273JS	RESISTOR		EA	1
21	79	PADZZ	5905001381017	81349	RNC55H2742FS	RESISTOR		EA	1
21	80	PADZZ	5905000065571	81349	RNC55H3161FS	RESISTOR		EA	1
21	81	PADZZ	5905004625635	81349	RNC55H4022FS	RESISTOR		EA	2
21	82	XDDZZ		81349	RNC55H1692FS	RESISTOR		EA	1
21	83	PADZZ	5905001120984	81349	RNC55H7501FS	RESISTOR		EA	1
21	84	PADZZ	5905007861728	81349	RNC55H8251FS	RESISTOR		EA	1
21	85	XDDZZ		81349	RCR07G564JS	RESISTOR		EA	1
21	86	XDDZZ		81349	RCR07G332JS	RESISTOR		EA	1
21	87	XDDZZ		81349	RWR80S715OFM	RESISTOR		EA	1
21	88	PADZZ	5905001722435	81349	RNC55H2000FS	RESISTOR		EA	1
21	89	PADZZ	5905004811320	81349	RNC55H1821FS	RESISTOR		EA	1

(1) ILLUSTRATION (a)	(2) (b)	(3) NATIONAL STOCK NUMBER	(4) FSCM	(5) PART NUMBER	(6) DESCRIPTION	(7) USABLE ON CODE	(8) QTY INC IN UNIT
21	90	XDDZZ	81349	RNC55H51R1FS	RESISTOR	EA	2
21	91	PADZZ 5905012275852	63005	23030792	RESISTOR	EA	1
21	92	XDDZZ	81349	RNC55H2153FS	RESISTOR	EA	1
21	93	PADZZ 5905000035782	81349	RNC55H3921FS	RESISTOR	EA	1
21	94	XDDZZ	81349	RT26C2W502	POTENTIOMETER	EA	2
21	95	XDDZZ	81349	RNC55H5903FS	RESISTOR	EA	1
21	96	XDDZZ	81349	RWR82S1240FM	RESISTOR	EA	1
21	97	PADZZ 5962011963628	63005	23003746	REGULATOR, VOLTAGE	EA	1
21	98	XDDZZ	71279	460-2971- 03-04-00	PIN, CONNECTOR	EA	1
21	99	XDDZZ	81349	M87111/03-1A18	HEAT SINK	EA	1
21	100	XDDZZ	71279	450-3704- 01-04-00	JACK, CONNECTOR	EA	1
21	101	XADZZ	63005	23004136	BOARD, CONNECTOR	EA	1

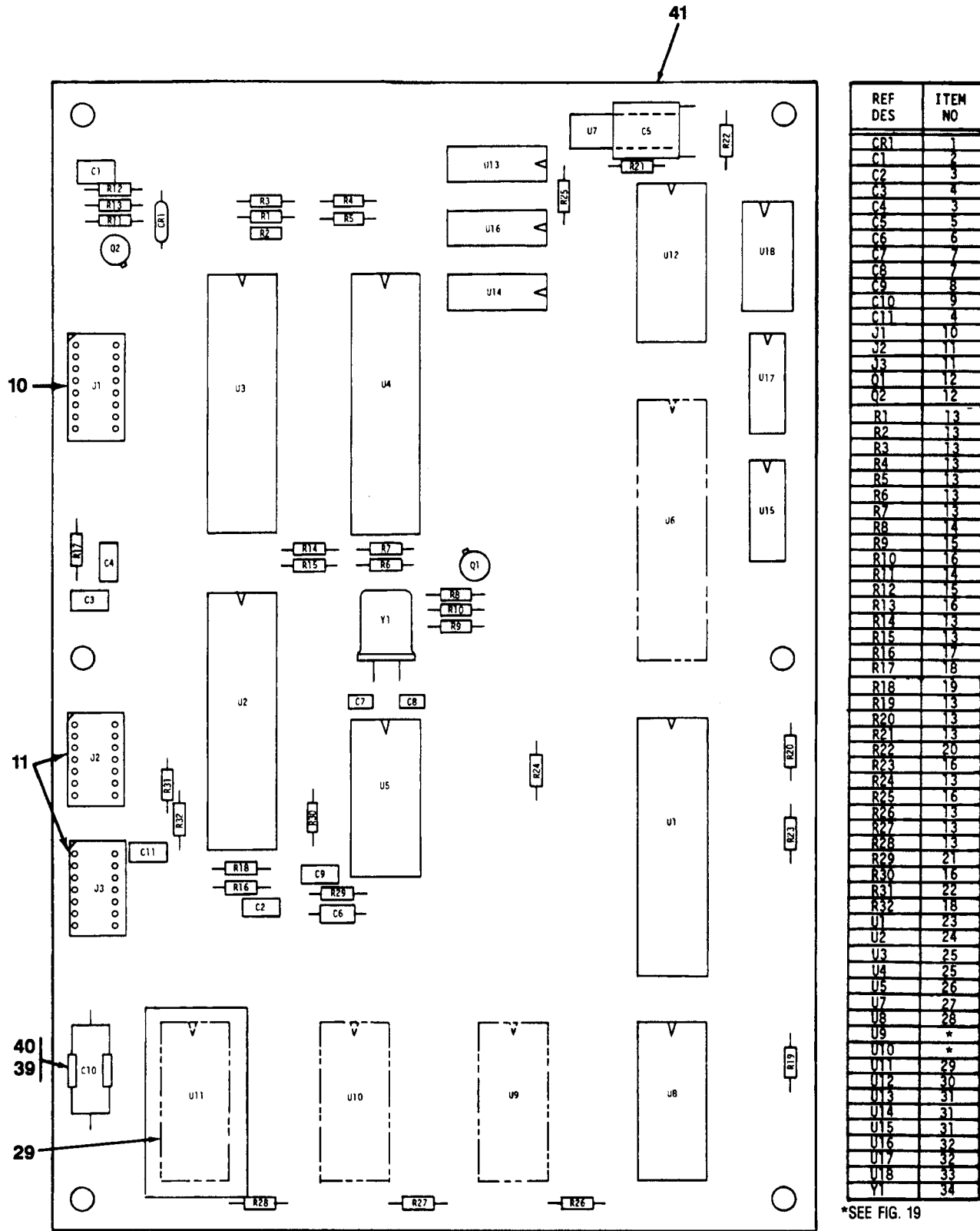

FIG. 22. DIGITAL BOARD ASSEMBLY

TM1-2840-256-23P							
(1)	(2)	(3)	(4)	(5)	(6)	(7)	(8)
ILLUSTRATION		NATIONAL		DESCRIPTION		QTY	
(a)	(b)	STOCK		PART		INC	
FIG	ITEM	SMR	STOCK	FSCM	NUMBER	USABLE ON CODE	U/M
NO.	NO.	CODE	NUMBER				IN
							UNIT
GROUP 0407							
BOARD, ASSEMBLY, DIGITAL							
23056872							
(SEE FIG. 19 FOR NHA)							
22	1	XDDZZ		81349	JAN1N4148	DIODE	EA 1
22	2	XDDZZ		81349	M39014/02-1225	CAPACITOR	EA 1
22	3	XDDZZ		81349	M39014/02-1350	CAPACITOR	EA 2
22	4	XDDZZ		81349	M39014/02-1356	CAPACITOR	EA 2
22	5	XDDZZ		81349	CCR07CG104JM	CAPACITOR	EA 1
22	6	XADZZ		81349	M39003/01-8024	CAPACITOR	EA 1
22	7	XADZZ		81349	M39014/01-1324	CAPACITOR	EA 2
22	8	XADZZ		81349	M39014/02-1357	CAPACITOR	EA 1
22	9	XADZZ		81349	M39003/01-8056	CAPACITOR	EA 1
22	10	XDDZZ		91506	516AG10D	SOCKET, DIP	EA 1
22	11	XDDZA		91506	M83734/3-031	SOCKET, DIP	EA 2
22	12	XDDZF		81349	JAN2N2222A	TRANSISTOR	EA 2
22	13	XDDZZ		81349	RCR07G302JS	RESISTOR	EA 16
22	14	XDDZZ		81349	RCR07G202JS	RESISTOR	EA 2
22	15	XDDZZ		81349	RCR07G472JS	RESISTOR	EA 2
22	16	PADZZ	5905001063666	81349	RCR07G103JS	RESISTOR	EA 5
22	17	PADZZ	5905001084905	81349	RNC55H1004FS	RESISTOR	EA 1
22	18	PADZZ	5905001107620	81349	RCR07G102JS	RESISTOR	EA 2
22	19	PADZZ	5905001383376	81349	RNC55H1001FS	RESISTOR	EA 1
22	20	XDDZZ		81349	RNC55H1213FS	RESISTOR	EA 1
22	21	XDDZZ		81349	RNC55H1503FS	RESISTOR	EA 1
22	22	XDDZZ		81349	RCR07G470JS	RESISTOR	EA 1
22	23	PADZZ	5692012276151	63005	23030396	CENTRAL PROCESSING	EA 1
22	24	XDDZZ		63005	23030732	ANALOG TO DIGITAL UNIT	EA 1
22	25	PADZZ	5962011976542	63005	23003722	COUNTER, I/O UNIT	EA 2
22	26	PADZZ	6130011968538	63005	23007513	POWER CONTROL UNIT	EA 1
22	27	XDDZZ		63005	23003735	DUAL MONOSTABLE MULTIVIBRATOR	EA 2

(1)	(2)	(3)	(4)	(5)	(6)	(7)	(8)
ILLUSTRATION		NATIONAL			DESCRIPTION		QTY
(a)	(b)	STOCK	FSCM	PART		USABLE ON CODE	INC
FIG	ITEM	NUMBER		NUMBER			IN
NO.	NO.						UNIT
22	28	XDDZZ	63005	23009167	RANDOM ACCESS MEMORY		EA 1
22	28	XDDZZ	63005	23052635	RANDOM ACCESS MEMORY		EA V
22	29	XDDZZ	91506	524AG12D	SOCKET,DIP		EA 1
22	29	XDDZZ	00779	54501-4	SOCKET,DIP		EA V
22	30	XDDZZ	63005	23003731	DECODE,ADDRESS		EA 1
22	31	XDDZZ	63005	23003732	QUAD GATE		EA 3
22	32	XDDZZ	63005	23003733	QUAD GATE		EA 2
22	33	PADZZ	5999100982345	63005	23003734	DELAY,LOGIC	EA 1
22	34	PADZZ	5955013154148	63005	23050510	CRYSTAL	EA 1
22	35				DELETED		
22	36				DELETED		
22	37				DELETED		
22	38				DELETED		
22	39	XDDZZ	96906	MS16535-77	RIVET		EA 1
22	40	XDDZZ	80205	NAS1464-* 030-04C	COMPONENT CLIP		EA 1
22	41	XADZZ	63005	23008969	CIRCUIT BOARD,DIGITAL		EA 1





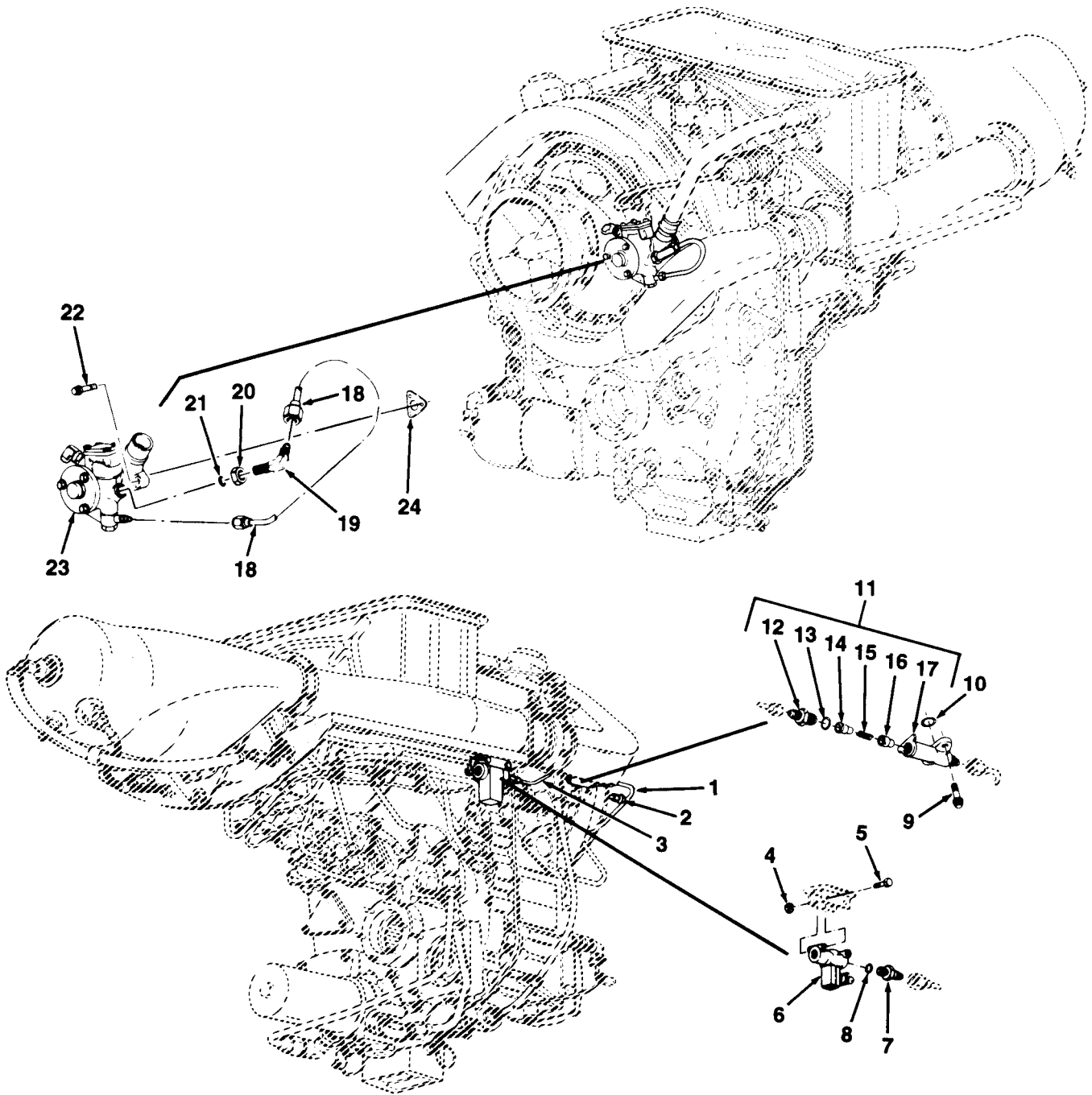

FIG. 23. AIR SYSTEM

(1) ILLUSTRATION (a) FIG NO.	(2) (b) ITEM NO.	(3) SMR CODE	(4) NATIONAL STOCK NUMBER	(5) FSCM	(6) PART NUMBER	(6) DESCRIPTION	USABLE ON CODE	(7) U/M	(8) QTY INC IN UNIT
GROUP 0410									
AIR SYSTEM									
T703-AD-700,-700A(P/N 23005716)									
T703-AD-700B(P/N 23060452)									
(SEE FIG.1 FOR NHA)									
23	1	PAOZZ	4710012009555	63005	6898979	TUBE ASSY,ANTI-ICING VALVE TO FRONT SUPPORT		EA	1
23	2	PAOZZ	4730007251975	88044	AN929-3J	CAP ASSY		EA	1
23	3	PAOZZ	4710011975529	63005	6898560	TUBE ASSY ANTI-ICING,VALVE TO SOLENOID		EA	1
23	4	PAOZZ	5310008443302	96906	MS21043-3	NUT		EA	2
23	5	PAOZZ	5306006381508	88044	AN101024	BOLT		EA	2
23	6	PAODD	4810011966309	63005	23007827	VALVE ASSY,SOLENOID ANTI-ICING (SEE FIG.25 FOR BREAKDOWN)		EA	1
23	7	PAOZZ	4730005418287	88044	AN919-2J	REDUCER		EA	1
23	8	PAOZZ	5330010435821	81343	AS3084-04	PACKING		EA	1
23	9	PAOZZ	5306000430572	96906	MS9217-07	BOLT		EA	2
23	10	PAOZZ	5330012001634	63005	6784419-2	SEAL,O-RING,METAL		EA	1
23	11	PAODD	4820011957788	63005	6899080	VALVE ASSY,AIR		EA	1
23	12	XDDZZ		88044	AN919-5J	.REDUCER		EA	1
23	13	XDDZZ		96906	MS9372-021	.GASKET		EA	1
23	14	PADZZ	3340011957789	63005	6894058	.RETAINER,SPRING		EA	1
23	15	PADZZ	5360011957790	63005	6895551	.SPRING,AIR VALVE		EA	1
23	16	PADZZ	2915012009556	63005	6899061	.PISTON,AIR VALVE		EA	1
23	17	PADZZ	2915012341897	63005	6899059	.BODY,AIR VALVE		EA	1
23	18	PAOZZ	4710014194756	63005	23001846	TUBE ASSY,BLEED VALVE-JUMPER	C	EA	1
23	19	PAOZZ	4730014166819	63005	23005203	FITTING,45 DEG,SPECIAL	C	EA	1
23	20	PAOZZ	5310000791967	80444	AN924-4J	NUT	C	EA	1
23	20	PAOZZ		80444	AN924-4K	NUT	C	EA	V
23	21	PAOZZ	5330010435821	81343	AS3084-04	PACKING	C	EA	1
23	22	PAOZZ	5306014161281	96906	MS9217-12	BOLT	C	EA	3
23	23	PAODD	4810013960559	63005	23005366	VALVE ASSY,COMPRESSOR BLEED (SEE FIG. 24 FOR BREAKDOWN)	C	EA	1
23	24	PAOZZ	5330012279710	63005	23007167	GASKET,COMPRESSOR BLEED CRES	C	EA	1

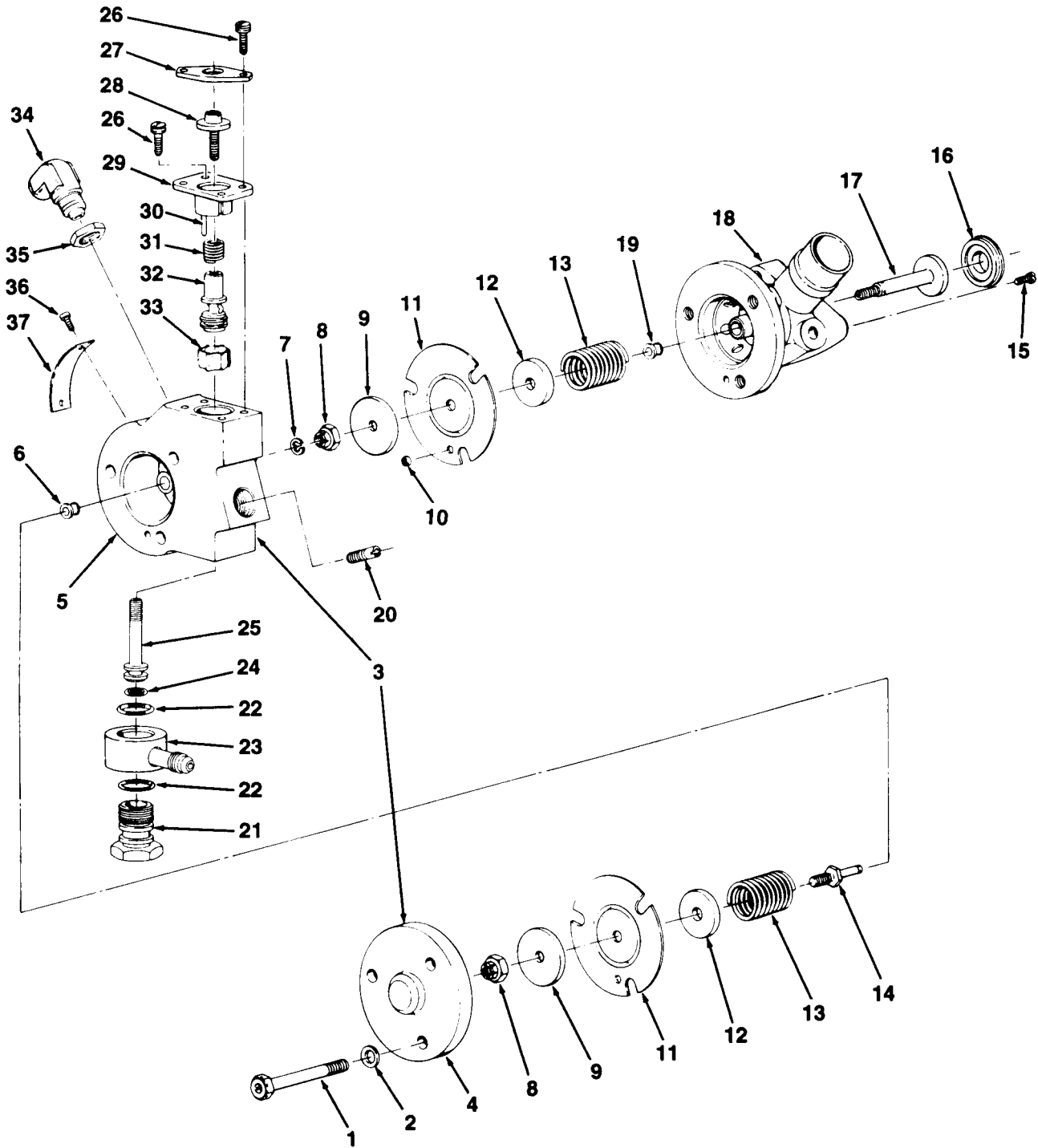

FIG. 24. COMPRESSOR BLEED VALVE ASSEMBLY

(1)	(2)	(3)	(4)	(5)	(6)		(7)	(8)
ILLUSTRATION					DESCRIPTION			QTY
(a)	(b)	NATIONAL						INC
FIG	ITEM	STOCK	FSCM	PART		USABLE ON CODE	U/M	IN
NO.	NO.	NUMBER		NUMBER				UNIT
GROUP 0410								
COMPRESSOR BLEED VALVE ASSEMBLY								
23005366								
(SEE FIG. 23 FOR NHA)								
24	1	XDDZZ	96906	MS20073-17	BOLT	C	EA	3
24	2	XDDZZ	88044	AN960C10L	WASHER	C	EA	3
24	3	XDDDD	63005	23005370	BODY & COVER ASSY,BLEED VALVE	C	EA	1
(BAR STOCK)								
24	3	XDDDD	63005	23005371	BODY & COVER ASSY,BLEED VALVE(CAST)	C	EA	V
24	4	XDDZZ	63005	6899076	.COVER,COMPRESSOR BLEED(BAR STOCK) (UIA 23005370)	C	EA	1
24	4	XDDZZ	63005	6899102	.COVER,COMPRESSOR BLEED(CAST) (UIA 23005371)	C	EA	V
24	4	XDDZZ	63005	6899130	.COVER,COMPRESSOR BLEED (CAST) (UIA 23005371)	C	EA	V
24	5	XDDZZ	63005	23005369	.BODY ASSY,INTERMEDIATE(BAR STOCK) (UIA 23005370)	C	EA	1
24	5	XDDDD	63005	23005368	.BODY ASSY,INTERMEDIATE(CAST) (UIA 23005371)	C	EA	V
24	6	XDDZZ	63005	6899049	. .BUSHING,BODY,COMPR BLEED VALVE	C	EA	1
24	7	XDDZZ	96906	MS16633-4015	RING	C	EA	1
24	8	XDDZZ	63005	23003113	NUT,SELF LOCKING, 0.190-32	C	EA	2
24	9	XDDZZ	63005	6893481	PLATE,RETAINER,COMPR BLEED VALVE	C	EA	2
24	10	XDDZZ	63005	6899098	SCREEN,FILTER,COMPR BLEED VALVE	C	EA	1
24	12	XDDZZ	63005	6893479	PISTON,DIAPHRAGM,COMP BLEED VALVE	C	EA	2
24	13	XDDZZ	63005	6893478	SPRING,COMPRESSION ,COMPR BLEED VALVE	C	EA	2
24	14	XDDZZ	63005	6899051	VALVE, SERVO, COMPR BLEED	C	EA	1
24	15	XDDZZ	63005	6816237-45	SCREW,NO.6 X 3/16 IN	C	EA	2
24	16	XDDZZ	63005	6896194	SEAT,COMPR BLEED VALVE	C	EA	1
24	17	XDDZZ	63005	6899050	VALVE,POPPET,COMPR BLEED	C	EA	1
24	18	XDDDD	63005	6895183	BODY ASSY,COMPR BLEED VALVE	C	EA	1
24	19	XDDZZ	63005	6895180	.GUIDE VALVE BUSHING	C	EA	1
24	20	XDDZZ	63005	6899282-1	ORIFICE,BLANK(NO HOLE)	C	EA	V

(1)	(2)	(3)	(4)	(5)	(6)	(7)	(8)
ILLUSTRATION					DESCRIPTION		QTY
(a)	(b)	NATIONAL					INC
FIG	ITEM	STOCK	FSCM	PART		USABLE ON CODE	IN
NO.	NO.	NUMBER		NUMBER			UNIT
24	20	XDDZZ	63005	6899282-2	ORIFICE, 0.0265-0.0275 IN	C	EA V
24	20	XDDZZ	63005	6899282-3	ORIFICE, 0.0275-0.0285 IN.	C	EA V
24	20	XDDZZ	63005	6899282-4	ORIFICE, 0.0285-0.0295 IN.	C	EA V
24	20	XDDZZ	63005	6899282-5	ORIFICE, 0.0295-0.0305 IN.	C	EA V
24	20	XDDZZ	63005	6899282-6	ORIFICE, 0.0305-0.0315 IN.	C	EA V
24	20	XDDZZ	63005	6899282-7	ORIFICE, 0.0315-0.0325 IN.	C	EA V
24	20	XDDZZ	63005	6899282-8	ORIFICE, 0.0325-0.0335 IN.	C	EA V
24	20	XDDZZ	63005	6899282-9	ORIFICE, 0.0335-0.0345 IN.	C	EA V
24	20	XDDZZ	63005	6899282-10	ORIFICE, 0.0345-0.0355 IN.	C	EA V
24	20	XDDZZ	63005	6899282-11	ORIFICE, 0.0355-0.0365 IN.	C	EA V
24	20	XDDZZ	63005	6899282-12	ORIFICE, 0.0365-0.0375 IN.	C	EA V
24	20	XDDZZ	63005	6899282-13	ORIFICE, 0.0375-0.0385 IN.	C	EA V
24	20	XDDZZ	63005	6899282-13	ORIFICE, 0.0375-0.0385 IN.	C	EA V
24	20	XDDZZ	63005	6899282-14	ORIFICE, 0.0385-0.0395 IN.	C	EA V
24	20	XDDZZ	63005	6899282-15	ORIFICE, 0.0395-0.0405 IN.	C	EA V
24	20	XDDZZ	63005	6899282-16	ORIFICE, 0.0405-0.0415 IN.	C	EA V
24	20	XDDZZ	63005	6899282-17	ORIFICE, 0.0415-0.0425 IN.	C	EA V
24	20	XDDZZ	63005	6899282-18	ORIFICE, 0.0425-0.0435 IN.	C	EA V
24	20	XDDZZ	63005	6899282-19	ORIFICE, 0.0135-0.0445 IN.	C	EA V
24	20	XDDZZ	63005	6899282-20	ORIFICE, 0.0445-0.0455 IN.	C	EA V
24	20	XDDZZ	63005	6899282-21	ORIFICE, 0.0455-0.0465 IN.	C	EA V
24	20	XDDZZ	63005	6899282-22	ORIFICE, 0.0465-0.0475 IN.	C	EA V
24	20	XDDZZ	63005	6899282-23	ORIFICE, 0.0475-0.0485 IN.	C	EA V
24	20	XDDZZ	63005	6899282-23	ORIFICE, 0.0475-0.0485 IN.	C	EA V
24	20	XDDZZ	63005	6899282-24	ORIFICE, 0.0485-0.0495 IN.	C	EA V
24	20	XDDZZ	63005	6899282-25	ORIFICE, 0.0495-0.0505 IN.	C	EA V
24	20	XDDZZ	63005	6899282-26	ORIFICE, 0.0505-0.0515 IN.	C	EA V
24	20	XDDZZ	63005	6899282-27	ORIFICE, 0.0515-0.0525 IN.	C	EA V
24	20	XDDZZ	63005	6899282-28	ORIFICE, 0.0525-0.0535 IN.	C	EA V
24	20	XDDZZ	63005	6899282-29	ORIFICE, 0.0535-0.0545 IN.	C	EA V
24	20	XDDZZ	63005	6899282-30	ORIFICE, 0.0545-0.0555 IN.	C	EA V
24	20	XDDZZ	63005	6899282-31	ORIFICE, 0.0555-0.0565 IN.	C	EA V
24	20	XDDZZ	63005	6899282-32	ORIFICE, 0.0565-0.0575 IN.	C	EA V
24	20	XDDZZ	63005	6899282-33	ORIFICE, 0.0575-0.0585 IN.	C	EA V

(1) ILLUSTRATION (a) FIG NO.	(2) (b) ITEM NO.	(3) SMR CODE	(4) NATIONAL STOCK NUMBER	(5) FSCM	(6) PART NUMBER	(6) DESCRIPTION	USABLE ON CODE	(7) U/M	(8) QTY INC IN UNIT
24	20	XDDZZ		63005	6899282-34	ORIFICE, 0.0585-0.0595 IN.	C	EA	V
24	20	XDDZZ		63005	6899282-35	ORIFICE, 0.0595-0.0605 IN.	C	EA	V
24	20	XDDZZ		63005	6899282-36	ORIFICE, 0.0605-0.0615 IN.	C	EA	V
24	20	XDDZZ		63005	6899282-37	ORIFICE, 0.0615-0.0625 IN.	C	EA	V
24	20	XDDZZ		63005	6899282-38	ORIFICE, 0.0625-0.0635 IN.	C	EA	V
24	20	XDDZZ		63005	6899282-39	ORIFICE, 0.0635-0.0645 IN.	C	EA	V
24	21	XDDZZ		63005	23003101	BOLT, AIR PASSAGE, COMPR BLEED VALVE	C	EA	1
24	22	XDDZZ		96906	MS9387-04	PACKING	C	EA	2
24	22	PADZZ	5330010435821	81343	AS3084-04	PACKING	C	EA	V
24	23	XDDZZ		63005	23001783	ELBOW, UNIVERSAL, 90 DEG	C	EA	1
24	24	XDDZZ		81343	AS3085-007	PACKING	C	EA	1
24	25	XDDZZ		63005	23003102-01	ORIFICE, BLANK (NO HOLE)	C	EA	1
24	25	XDDZZ		63005	23003102-02	ORIFICE, 0.0265-0.0275 IN.	C	EA	V
24	25	XDDZZ		63005	23003102-03	ORIFICE, 0.0275-0.0285 IN.	C	EA	V
24	25	XDDZZ		63005	23003102-04	ORIFICE, 0.0285-0.0295 IN.	C	EA	V
24	25	XDDZZ		63005	23003102-05	ORIFICE, 0.0295-0.0305 IN.	C	EA	V
24	25	XDDZZ		63005	23003102-06	ORIFICE, 0.0305-0.0315 IN.	C	EA	V
24	25	XDDZZ		63005	23003102-07	ORIFICE, 0.0315-0.0325 IN.	C	EA	V
24	25	XDDZZ		63005	23003102-08	ORIFICE, 0.0325-0.0335 IN.	C	EA	V
24	25	XDDZZ		63005	23003102-09	ORIFICE, 0.0335-0.0345 IN.	C	EA	V
24	25	XDDZZ		63005	23003102-10	ORIFICE, 0.0345-0.0355 IN.	C	EA	V
24	25	XDDZZ		63005	23003102-11	ORIFICE, 0.0355-0.0365 IN.	C	EA	V
24	25	XDDZZ		63005	23003102-12	ORIFICE, 0.0365-0.0375 IN.	C	EA	V
24	25	XDDZZ		63005	23003102-13	ORIFICE, 0.0375-0.0385 IN.	C	EA	V
24	25	XDDZZ		63005	23003102-14	ORIFICE, 0.0385-0.0395 IN.	C	EA	V
24	25	XDDZZ		63005	23003102-15	ORIFICE, 0.0395-0.0405 IN.	C	EA	V
24	25	XDDZZ		63005	23003102-16	ORIFICE, 0.0405-0.0415 IN.	C	EA	V
24	25	XDDZZ		63005	23003102-17	ORIFICE, 0.0415-0.0425 IN.	C	EA	V
24	25	XDDZZ		63005	23003102-18	ORIFICE, 0.0425-0.0435 IN.	C	EA	V
24	25	XDDZZ		63005	23003102-19	ORIFICE, 0.0435-0.0445 IN.	C	EA	V
24	25	XDDZZ		63005	23003102-20	ORIFICE, 0.0445-0.0455 IN.	C	EA	V
24	25	XDDZZ		63005	23003102-21	ORIFICE, 0.0455-0.0465 IN.	NC	EA	V

(1) ILLUSTRATION (a) FIG NO.	(b) ITEM NO.	(2) SMR CODE	(3) NATIONAL STOCK NUMBER	(4) FSCM	(5) PART NUMBER	(6) DESCRIPTION	USABLE ON CODE	(7) U/M	(8) QTY INC IN UNIT
24	25	XDDZZ		63005	23003102-22	ORIFICE, 0.0465-0.0475 IN.	C	EA	V
24	25	XDDZZ		63005	23003102-23	ORIFICE, 0.0475-0.0485 IN.	C	EA	V
24	25	XDDZZ		63005	23003102-24	ORIFICE, 0.0485-0.0495 IN.	C	EA	V
24	25	XDDZZ		63005	23003102-25	ORIFICE, 0.0495-0.0505 IN.	C	EA	V
24	25	XDDZZ		63005	23003102-26	ORIFICE, 0.0505-0.0515 IN.	C	EA	V
24	25	XDDZZ		63005	23003102-27	ORIFICE, 0.0515-0.0525 IN.	C	EA	V
24	25	XDDZZ		63005	23003102-28	ORIFICE, 0.0525-0.0535 IN.	C	EA	V
24	25	XDDZZ		63005	23003102-29	ORIFICE, 0.0535-0.0545 IN.	C	EA	V
24	25	XDDZZ		63005	23003102-30	ORIFICE, 0.0545-0.0555 IN.	C	EA	V
24	25	XDDZZ		63005	23003102-31	ORIFICE, 0.0555-0.0565 IN.	C	EA	V
24	25	XDDZZ		63005	23003102-32	ORIFICE, 0.0565-0.0575 IN.	C	EA	V
24	25	XDDZZ		63005	23003102-33	ORIFICE, 0.0575-0.0585 IN.	C	EA	V
24	25	XDDZZ		63005	23003102-34	ORIFICE, 0.0585-0.0595 IN.	C	EA	V
24	25	XDDZZ		63005	23003102-35	ORIFICE, 0.0595-0.0605 IN.	C	EA	V
24	25	XDDZZ		63005	23003102-36	ORIFICE, 0.0605-0.0615 IN.	C	EA	V
24	25	XDDZZ		63005	23003102-37	ORIFICE, 0.0615-0.0625 IN.	C	EA	V
24	25	XDDZZ		63005	23003102-38	ORIFICE, 0.0625-0.0635 IN.	C	EA	V
24	25	XDDZZ		63005	23003102-39	ORIFICE, 0.0635-0.0645 IN.	C	EA	V
24	25	XDDZZ		63005	23003102-40	ORIFICE, 0.0645-0.0655 IN.	C	EA	V
24	25	XDDZZ		63005	23003102-41	ORIFICE, 0.0655-0.0665 IN.	C	EA	V
24	25	XDDZZ		63005	23003102-42	ORIFICE, 0.0665-0.0675 IN.	C	EA	V
24	25	XDDZZ		63005	23003102-43	ORIFICE, 0.0675-0.0685 IN.	C	EA	V
24	25	XDDZZ		63005	23003102-44	ORIFICE, 0.0685-0.0695 IN.	C	EA	V
24	25	XDDZZ		63005	23003102-45	ORIFICE, 0.0695-0.0705 IN.	C	EA	V
24	25	XDDZZ		63005	23003102-46	ORIFICE, 0.0705-0.0715 IN.	C	EA	V
24	25	XDDZZ		63005	23003102-47	ORIFICE, 0.0715-0.0725 IN.	C	EA	V
24	25	XDDZZ		63005	23003102-48	ORIFICE, 0.0725-0.0735 IN.	C	EA	V
24	25	XDDZZ		63005	23003102-49	ORIFICE, 0.0735-0.0745 IN.	C	EA	V
24	25	XDDZZ		63005	23003102-50	ORIFICE, 0.0745-0.0755 IN.	C	EA	V
24	25	XDDZZ		63005	23003102-51	ORIFICE, 0.0755-0.0765 IN.	C	EA	V
24	25	XDDZZ		63005	23003102-52	ORIFICE, 0.0765-0.0775 IN.	C	EA	V
24	25	XDDZZ		63005	23003102-53	ORIFICE, 0.0775-0.0785 IN.	C	EA	V

(1) ILLUSTRATION (a) FIG NO.	(b) ITEM NO.	(2) SMR CODE	(3) NATIONAL STOCK NUMBER	(4) FSCM	(5) PART NUMBER	(6) DESCRIPTION	USABLE ON CODE	(7) U/M	(8) QTY INC IN UNIT
24	25	XDDZZ		63005	23003102-54	ORIFICE, 0.0785-0.0795 IN	C	EA	V
24	25	XDDZZ		63005	23003102-55	ORIFICE, 0.0795-0.0805 IN.	C	EA	V
24	26	XDDZZ		88044	AN503-10-10	SCREW	C	EA	4
24	27	XDDZZ		63005	6899079	CLAMP,ADJUSTABLE SCREW	C	EA	1
24	28	XDDZZ		63005	6893485 X 0.500 IN.	SCREW,BELLOWS, ADJUSTING, 0.164-32	C	EA	1
24	29	XDDZZ		63005	6899078	PLATE ASSY, BELLOWS MOUNTING	C	EA	1
24	30	XDDZZ		96906	MS171468	.PIN	C	EA	1
24	31	XDDZZ		63005	6893484	SPRING,BELLOWS	C	EA	1
24	32	XDDZZ		63005	6893483	BELLOWS ASSY	C	EA	1
24	33	XDDZZ		63005	6893488	DAMPENER, BELLOWS,OMPR BLEED VALVE	C	EA	1
24	34	XDDZZ		63005	23004826	PLUG, NO. 3 VENTED	C	EA	1
24	35	XDDZZ		88044	AN924-3D	NUT	C	EA	1
24	35	XDDZZ		88044	AN924-3J	NUT	C	EA	V
24	35	XDDZZ		88044	AN924-3K	NUT	C	EA	V
24	36	PADZZ	5305000531111	96906	MS24621-7	SCREW	C	EA	2
24	37	XDDZZ		63005	23036601	PLATE,IDENTIFICATION	C	EA	1



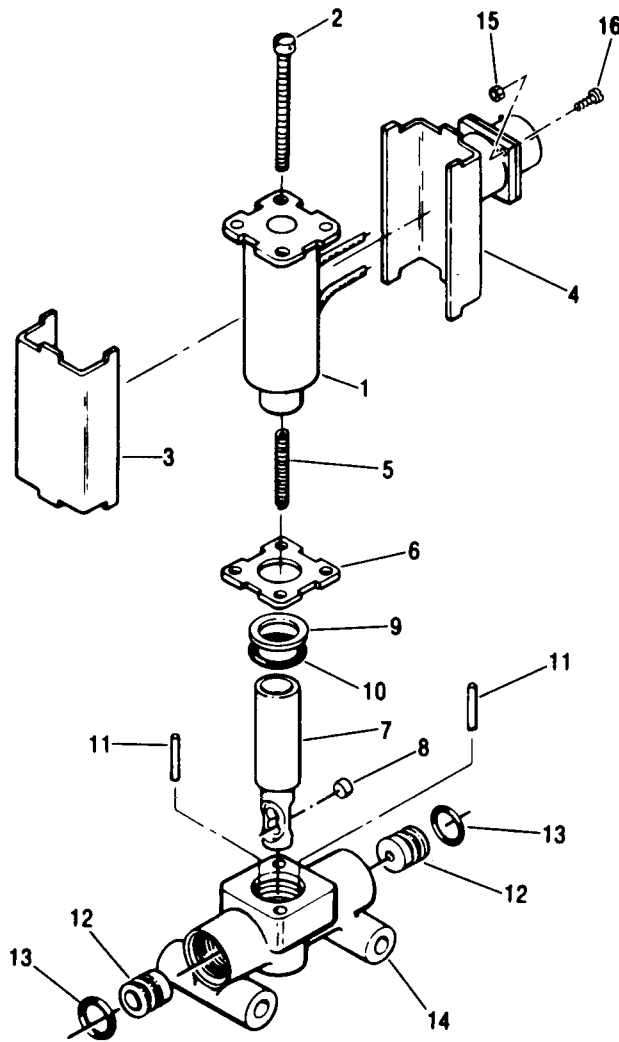

FIG. 25. ANTI-ICING SOLENOID VALVE ASSEMBLY

TM1-2840-256-23P							
(1)	(2)	(3)	(4)	(5)	(6)	(7)	(8)
ILLUSTRATION					DESCRIPTION		QTY
(a)	(b)	NATIONAL					INC
FIG	ITEM	SMR	STOCK	PART			IN
NO.	NO.	CODE	NUMBER	NUMBER		USABLE ON CODE	U/M
			FSCM				UNIT
					GROUP 0410		
					ANTI-ICING SOLENOID VALVE ASSEMBLY		
					(23007827)		
					(SEE FIG. 23 FOR NHA)		
25	1	XDDZZ		96487	V105-221	COIL ASSY	EA 1
25	2	XDDZZ		96487	S108A11	SCREW	EA 2
25	3	XDDZZ		96487	V5013-135	VALVE COVER	EA 1
25	4	XDDZZ		96487	V5032-135	CONNECTOR ASSY	EA 1
25	5	XDDZZ		96487	V8515	SPRING	EA 1
25	6	XDDZZ		96487	V113-3	PLATE	EA 1
25	7	XDDZZ		96487	V8503	PLUNGER	EA 1
25	8	XDDZZ		96487	V5002	DISC, SEAL	EA 1
25	9	XDDZZ		96487	V5023-401	RING, BACK-UP	EA 1
25	10	XDDZZ		596487	S101AC111	O-RING	EA 1
25	11	XDDZZ		96487	S100-32	LOCKPIN	EA 2
25	12	XDDZZ		96487	V5611	SEAT	EA 2
25	13	XDDZZ		96487	S101AC9	O-RING	EA 2
25	14	XDDZZ		96487	V3920	BODY	EA 1
25	15	PAOZZ	5310008444872	96906	MS21043-4	NUT	EA 4
25	16	XDDZZ		88044	AN500D4-6	SCREW	EA 4

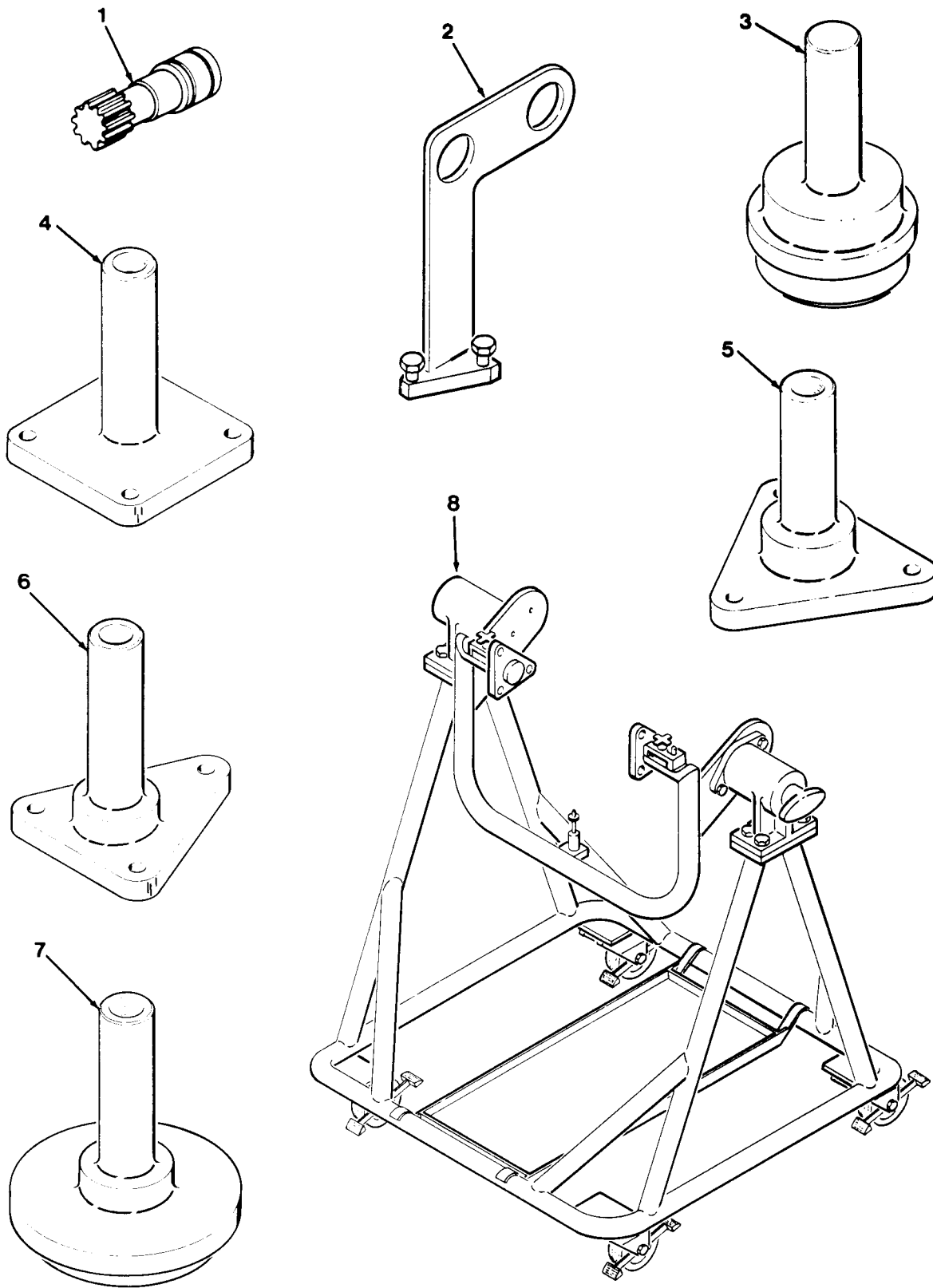

FIG. E1. SPECIAL TOOLS (SHEET 1 OF 10)

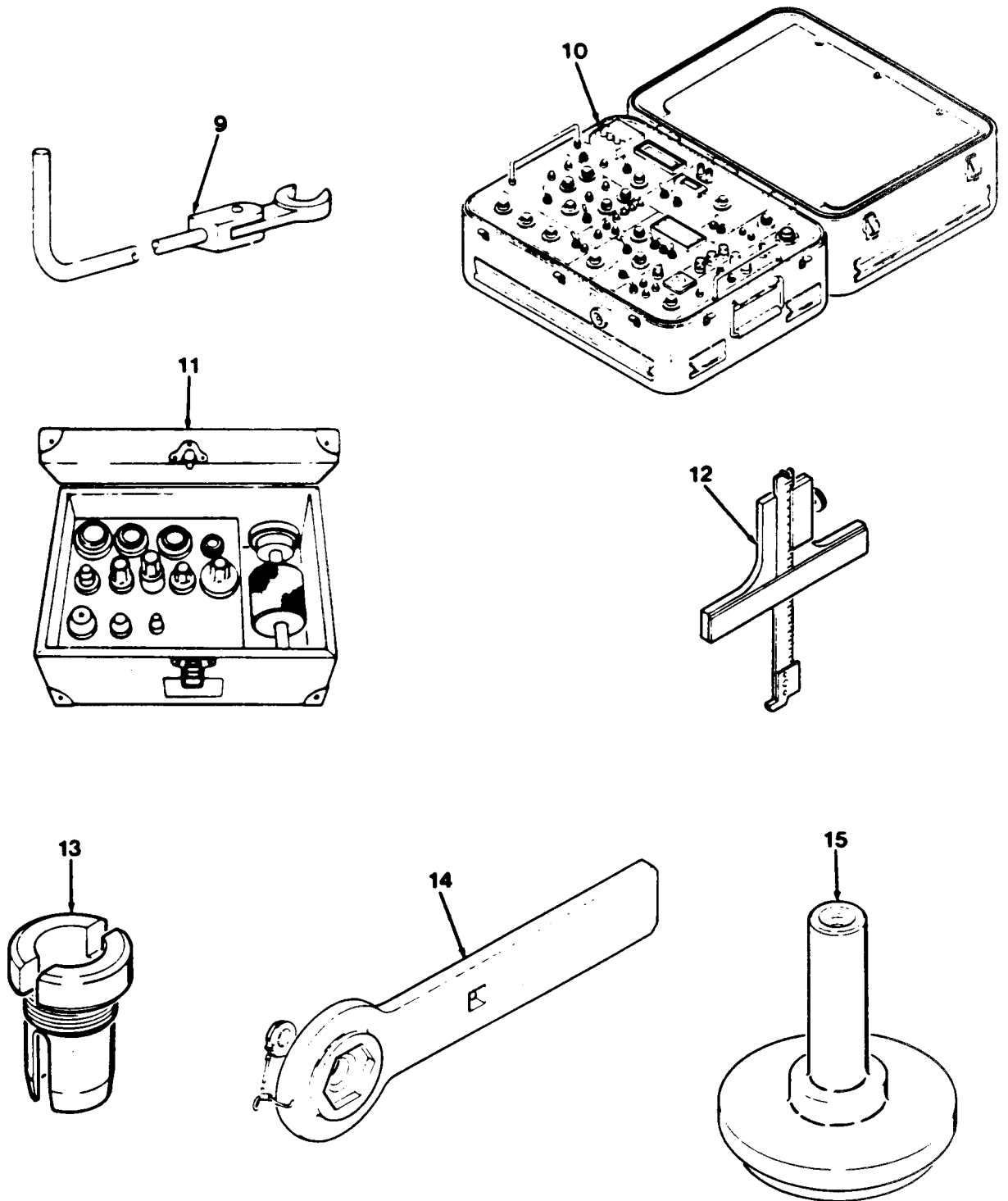

FIG. E1. SPECIAL TOOLS (SHEET 2 OF 10)

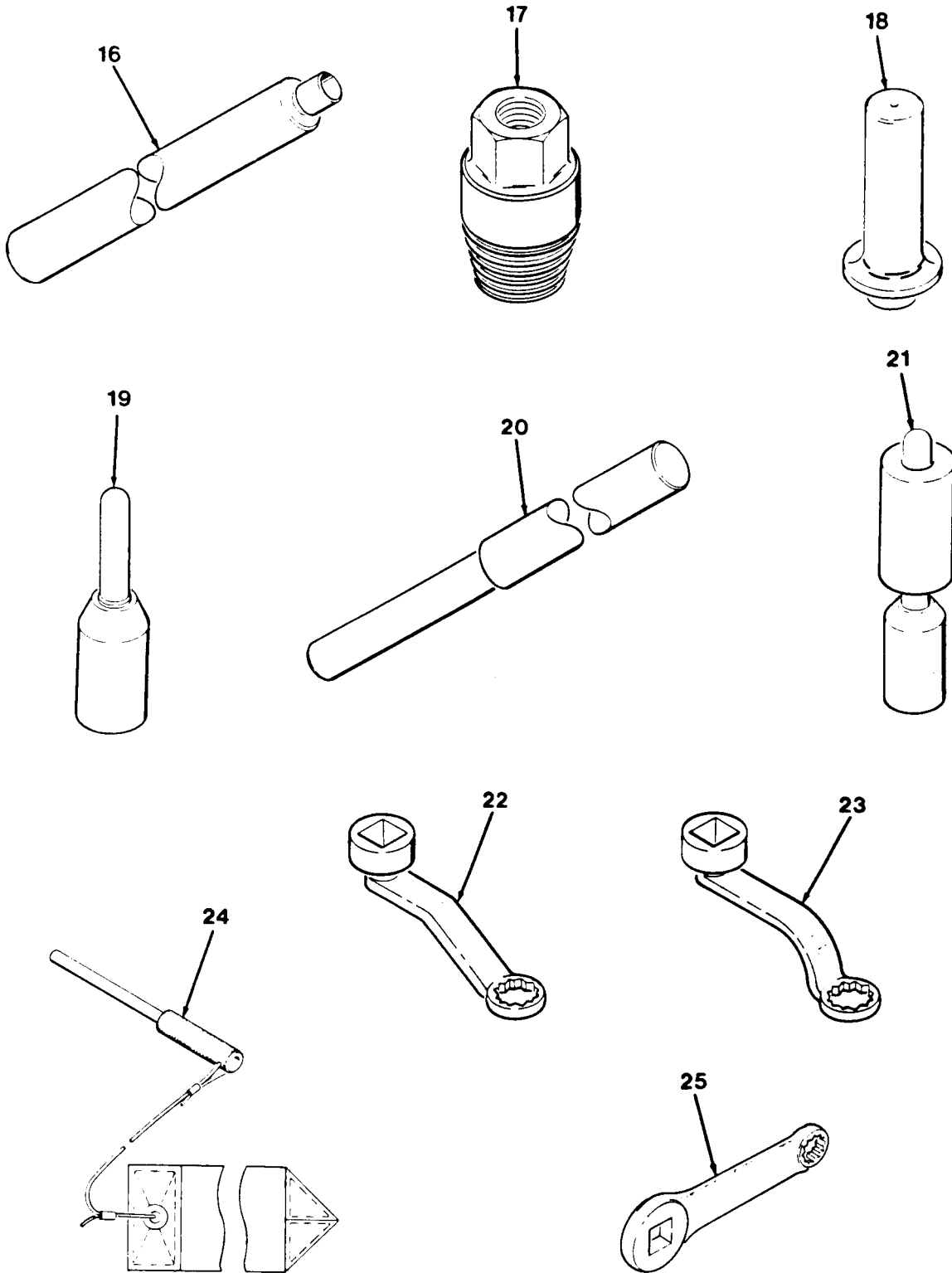

FIG. E1. SPECIAL TOOLS (SHEET 3 OF 10)

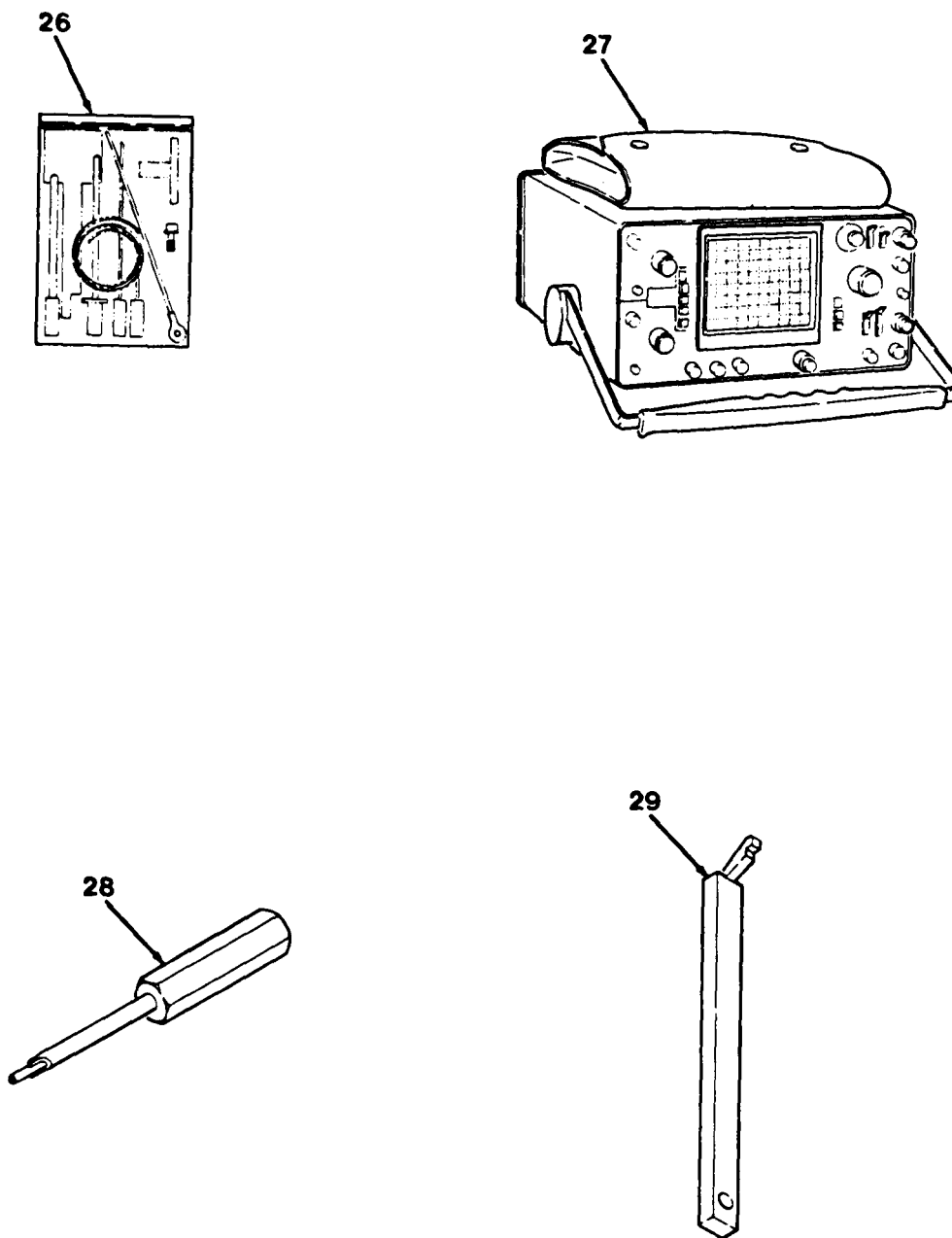

FIG. E1. SPECIAL TOOLS (SHEET 4 OF 10)

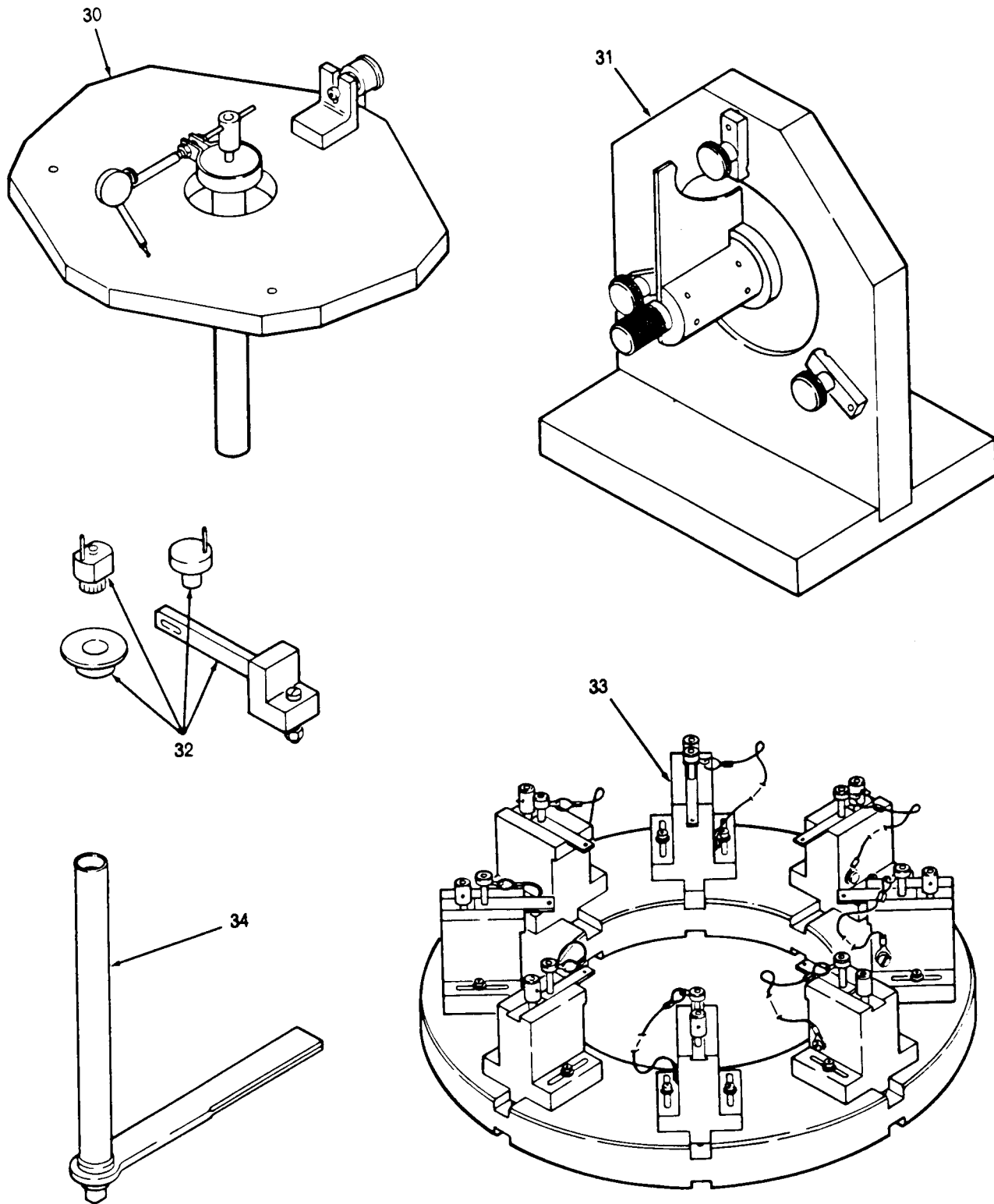

FIG. E1. SPECIAL TOOLS (SHEET 5 OF 10)

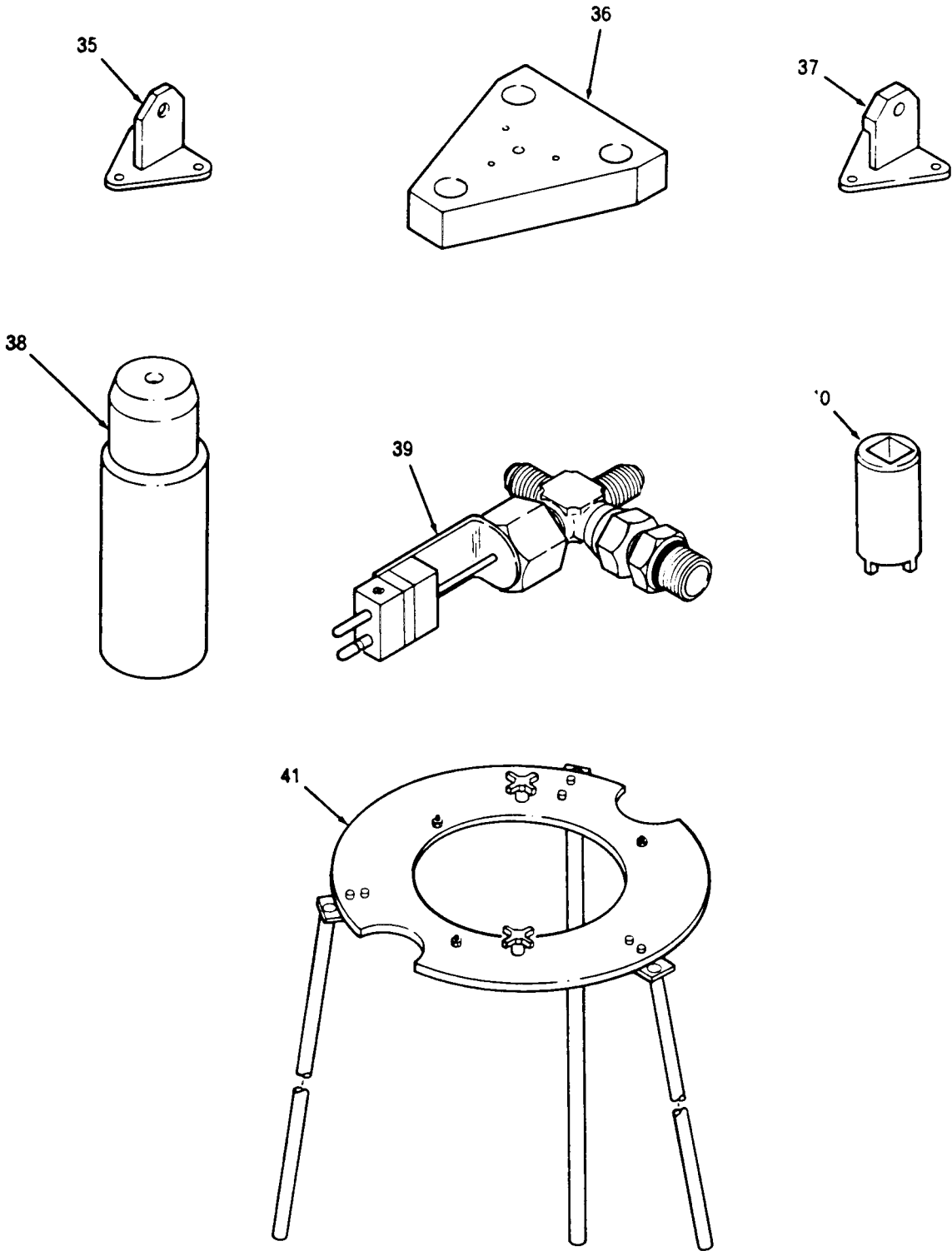

FIG. E1. SPECIAL TOOLS (SHEET 6 OF 10)



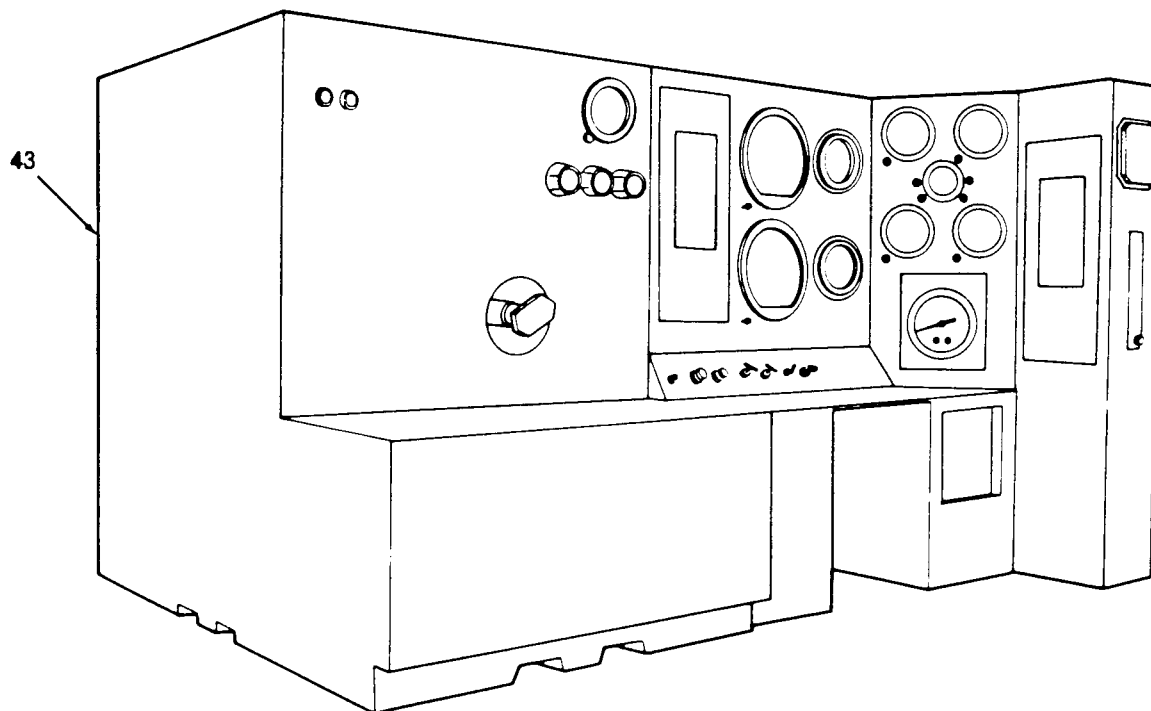
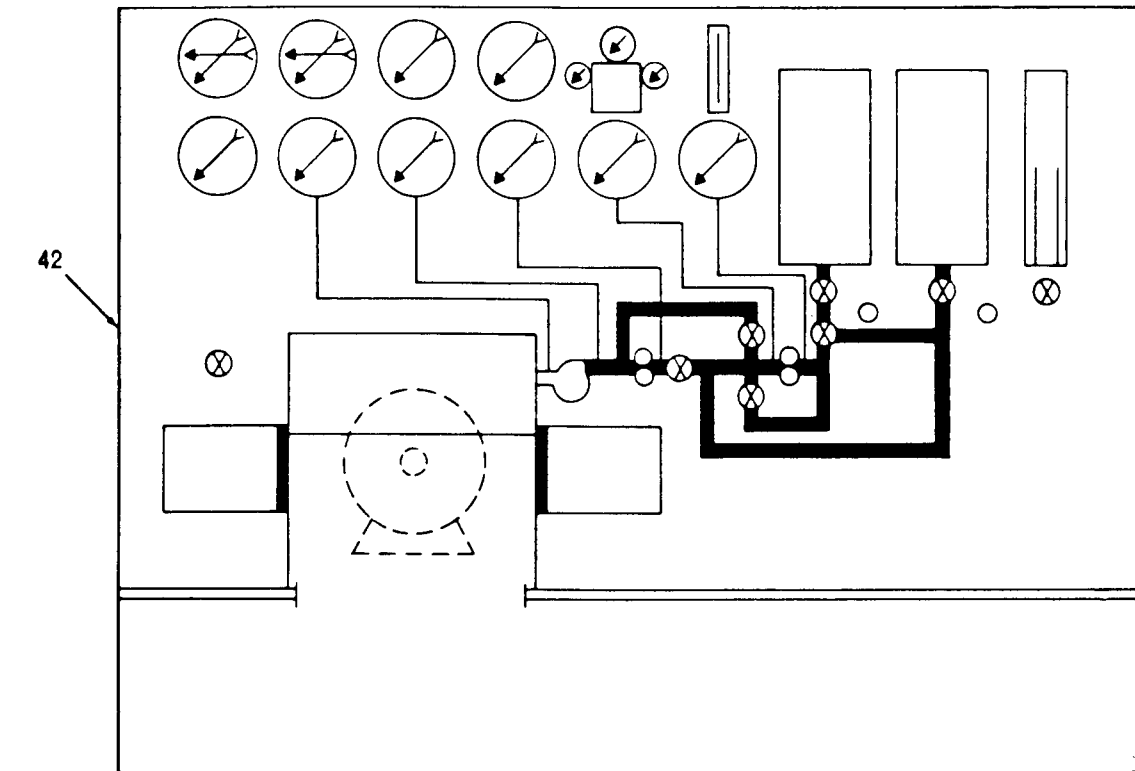

FIG. E1. SPECIAL TOOLS (SHEET 7 OF 10)

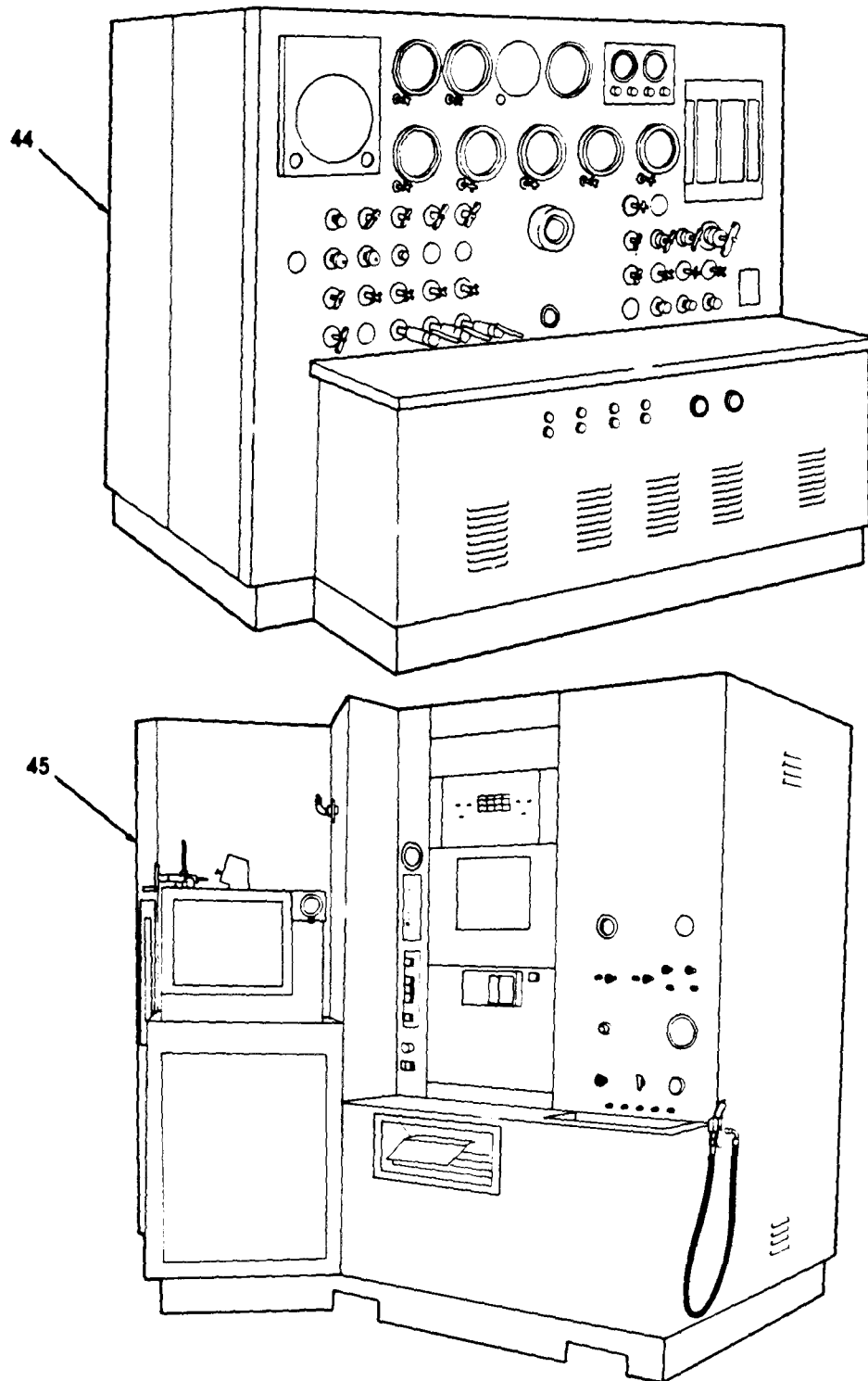

FIG. E1. SPECIAL TOOLS (SHEET 8 OF 10)

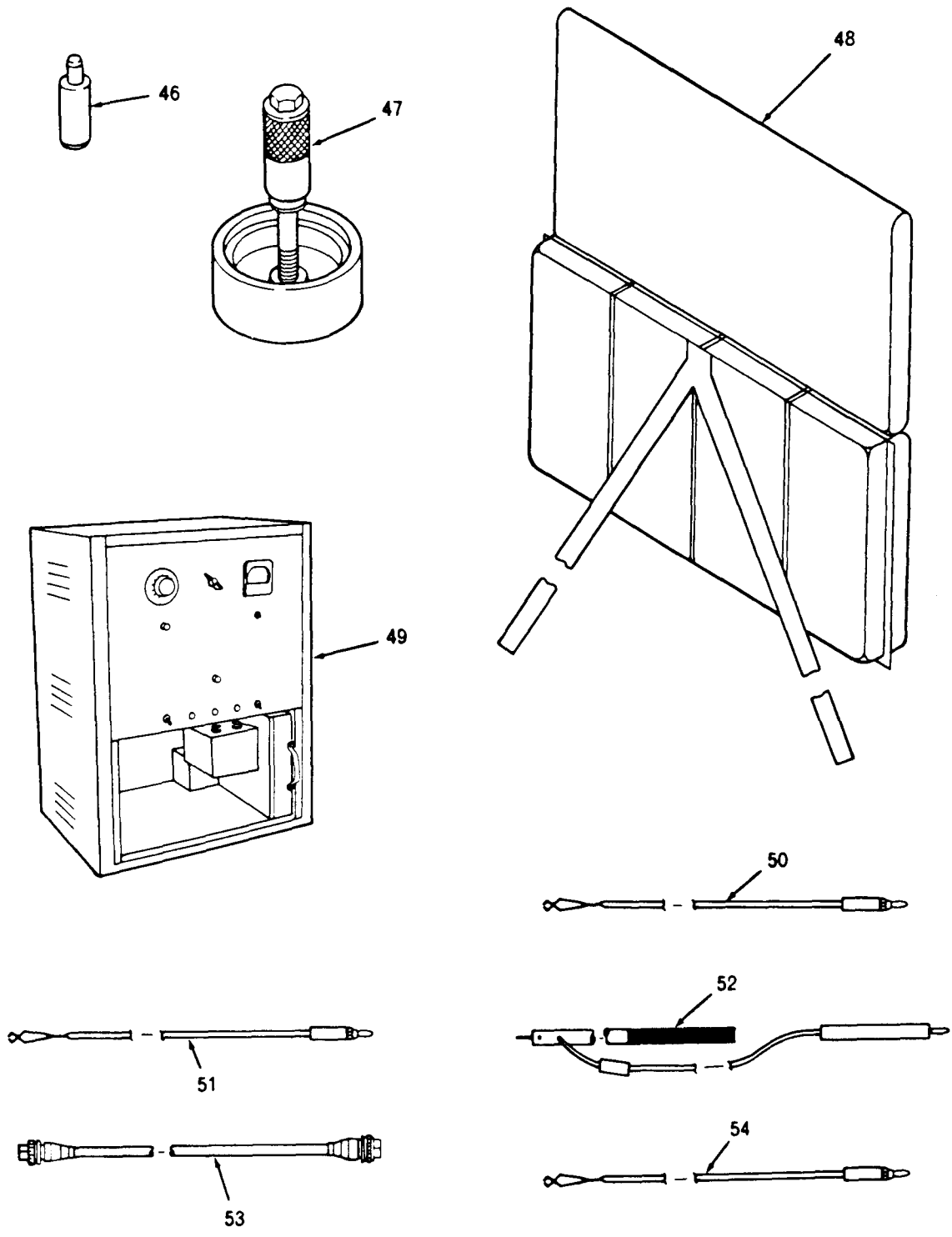

FIG. E1. SPECIAL TOOLS (SHEET 9 OF 10)

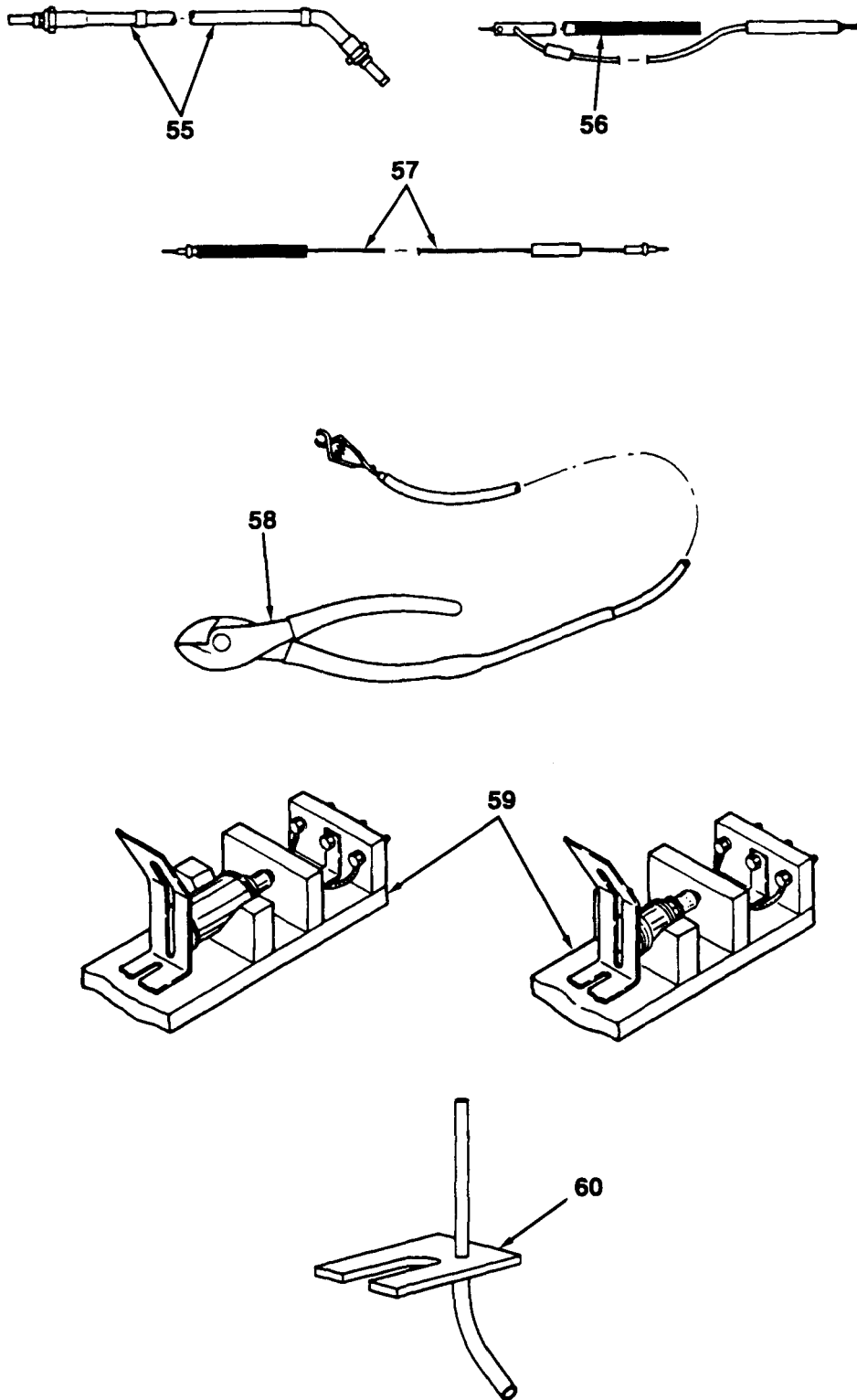

FIG. E1. SPECIAL TOOLS (SHEET 10 OF 10)

(1) ILLUSTRATION (a) (b) FIG ITEM NO. NO.	(2) SMR CODE	(3) NATIONAL STOCK NUMBER	(4) FSCM	(5) PART NUMBER	(6) DESCRIPTION	USABLE ON CODE	(7) U/M	(8) QTY INC IN UNIT
SPECIAL TOOLS								
E1	1	PBFZZ 4920009233188	63005	6799790	ADAPTER,ENGINE TURNING SPARE HYDRAULIC DRIVE BOI: 1 AUTH FOR 1-50 EQUIP		EA	V
E1	2	PBOZZ 5340012009684	63005	6889888	BRACKET, ANGLE LIFT,ENGINE BOI: 1 AUTH FOR 10-25 EQUIP		EA	V
E1	3	PBFZZ 2840011994000	63005	6893505	PUSHER, SEAL INSTALLATION PTO SHAFT SEAL BOI: 1 AUTH FOR 1-50 EQUIP		EA	V
E1	4	PBFZZ 6680011994002	63005	6893506	PUSHER, SEAL INSTALLATION TACHOMETER BOI: 1 AUTH FOR 1-50 EQUIP		EA	V
E1	5	PBOZZ 2840012009578	63005	6893507	PUSHER, SEAL INSTALLATION POWER TURBINE GOVERNOR BOI: 1 AUTH FOR 10-25 EQUIP		EA	V
E1	6	PBFZZ 2915011991783	63005	6893508	PUSHER, SEAL INSTALLATION, FUEL PUMP,FUEL CONTROL PAD BOI: 1 AUTH FOR 1-50 EQUIP		EA	V
E1	7	PBFZZ 2925011994001	63005	6893509	PUSHER, SEAL INSTALLATION, STARTER, GENERATOR PAD BOI: 1 AUTH FOR 1-50 EQUIP		EA	V
E1	8	PBOFF 4920012347293	63005	6891188	STAND, TURNOVER, ENGINE ASSEMBLY BOI: AUTH FOR 10-25 EQUIP		EA	V
E1	9	PBOZZ 5120007637565	63005	6798292	WRENCH, GROUND IDLE SCREW ADJUSTING, HINGED BOI: 1 AUTH FOR 10-25 EQUIP		EA	V
E1	10	XDDDD	63005	23006340	TEST SET, ELECT CONTROL BOI: 1 AUTH FOR 1-50 EQUIP		EA	V
E1	11	PAFZZ 5180009450186	63005	6796941	PULLER KIT, UNIVERSAL MECHANICAL SEALS BOI: 1 AUTH FOR 1-50 EQUIP		EA	V
E1	12	PBOZZ 6620011994005	63005	6899957	GAGE, FUEL INJECTOR SETTING BOI: 1 AUTH FOR 10-25 EQUIP		EA	V
E1	13	PBOZZ 2840012009545	63005	6899966	FIXTURE,COMBUSTION LINER POSITIONING BOI: 1 AUTH FOR 10-25 EQUIP		EA	V
BOI: 1 AUTH FOR 10-25 EQUIP								
E1	15	PBFZZ 2840011994004	63005	6893728	PUSHER, SEAL INSTALLATION FORNT SPARE PAD BOI: 1 AUTH FOR 1-50 EQUIP		EA	V
E1	16	PBFZZ 2840012095235	63005	6899985	EXTENSION, SEAL PUSHER BOI: 1 AUTH FOR 1-50 EQUIP		EA	V
E1	17	PBFZZ 2840012009579	63005	6893707	PULLER, SEAL, CENTRIFUGAL BREATHER BOI: 1 AUTH FOR 1-50 EQUIP		EA	V

TM1-2840-256-23P		(2)	(3)	(4)	(5)	(6)	(7)	(8)
(1)	ILLUSTRATION		NATIONAL			DESCRIPTION		QTY
(a)	(b)		STOCK		PART			INC
FIG	ITEM	SMR	NUMBER	FSCM	NUMBER		USABLE ON CODE	IN
NO.	NO.	CODE						UNIT
E1	18	PBFZZ	2840012009580	63005	6893504	PUSHER, SEAL INSTALLATION,SEAL SUPPORT BOI: 1 AUTH FOR 1-50 EQUIP		EA V
E1	19	PBFZZ	2840012095234	63005	23005426	GUIDE, SPUR ADAPTER GEARSHAFT BOI: 1 AUTH FOR 1-50 EQUIP		EA V
E1	20	PBFZZ	2840011991815	63005	23006784	GUIDE, INSTALLATION, COUPLING TURBINE TO COMPRESSOR BOI: 1 AUTH FOR 1-50 EQUIP		EA V
E1	21	PBFZZ	5120012095246	63005	23006785	INSTALLATION TOOL, O-RING SPUR ADAPTER GEARSHAFT BOI: 1 AUTH FOR 1-50 EQUIP		EA V
E1	22	PBFZZ	5120012095248	63005	23006782	ADAPTER,TORQUE TURBINE, ATTACH NUT, LOWER BOI: 1 AUTH FOR 1-50 EQUIP		EA V
E1	23	PBFZZ	5120012095247	63005	23006783	ADAPTER,TORQUE,TURBINE,ATTACH NUT, UPPER BOI: 1 AUTH FOR 1-50 EQUIP		EA V
E1	24	PBOZZ	5315011994003	63005	23007695	PIN, RIGGING FUEL CONTROL BOI: 1 AUTH FOR 10-25 EQUIP		EA V
E1	25	PAOZZ	5120005110165	03350	1C2518	ADAPTER, TORQUE WRENCH FUEL PUMP BOI: 1 AUTH FOR 10-25 EQUIP		EA V
E1	26	PAOZZ	2840012095233	63005	23007615	KIT,CLEANING, POWER TURNBINE SUPPORT, OIL NOZZLE & SUMP BOI: 1 AUTH FOR 1-50 EQUIP		EA V
E1	27	XDFDD		80009	475	OSCILLOSCOPE BOI: 1 AUTH FOR 1-50 EQUIP		EA V
E1	28	PBFZZ	5120012152941	06848	2550678	SCREWDRIVER,RESTRICTOR FUEL CONTROL AND GOVERNOR BOI: 1 AUTH FOR 1-50 EQUIP		EA V
E1	29	PBFZZ	5365012186514	63005	2300674	GAGE,RETAINING RING,SAG BOI: 1 AUTH FOR 1-75 EQUIP		EA V
E1	30	XDDZZ		63005	23003025	FIXTURE,TURBINE AXIS ALIGNMENT BOI: 1 AUTH FOR 1-75 EQUIP		EA V
E1	31	XDDZZ		63005	23006779	INSPECTION FIXTURE,COMPRESSOR SHROUD BOI: 1 AUTH FOR 1-75 EQUIP		EA V
E1	32	XDDZZ		63005	23030293	FIXTURE,BACKLASH CHECK N1 TURBINE TO COMPRESSOR COUPLING BOI: 1 AUTH FOR 1-75 EQUIP		EA V
E1	33	XDDZZ		63005	23030294	FIXTURE,INSPECTION TURBINE BOI: 1 AUTH FOR 1-75 EQUIP		EA V
E1	34	XDDZZ		63005	23032403	WRENCH & HOLDER, 2ND STAGE TURBINE SPLINED ADAPTER BOI: 1 AUTH FOR 1-75 EQUIP		EA V
E1	35	XDDZZ		63005	23032992	BRACKET,ACCELERMETER MOUNTING, COMPRESSOR AND TURBINE BOI: 1 AUTH FOR 1-75 EQUIP		EA V

(1) ILLUSTRATION (a) FIG NO.	(b) ITEM NO.	(2) SMR CODE	(3) NATIONAL STOCK NUMBER	(4) FSCM	(5) PART NUMBER	(6) DESCRIPTION	USABLE ON CODE	(7) U/M	(8) QTY INC IN UNIT
E1	36	XDDZZ		63005	23032993	BRACKET,ACCELEROMETER MOUNTING POWER,ACCESSORY,GEARBOX BOI: 1 AUTH FOR 1-75 EQUIP		EA	V
E1	37	XDDZZ		63005	23034204	BRACKET,ACCELEROMETER MOUNTING COMPRESSOR BOI: 1 AUTH FOR 1-75 EQUIP		EA	V
E1	38	XDDZZ		63005	23051161	PLUG,PILOT, NO.5 BEARING PUSHER BOI: 1 AUTH FOR 1-75 EQUIP		EA	V
E1	39	XDDZZ		63005	23008682	ADAPTER,LUBRICATING OIL OUTLET LINE BOI: 1 AUTH FOR 1-75 EQUIP		EA	V
E1	40	XDDZZ		63005	6798046	WRENCH, BEARING LOCKNUT,GAS PRODUCER BOI: 1 AUTH FOR 1-75 EQUIP		EA	V
E1	41	XDDZZ		63005	6891350	ADAPTER,SUPPORTING, TURBINE UNIT ASSEMBLY BOI: 1 AUTH FOR 1-75 EQUIP		EA	V
E1	42	XDDZZ		63005	6893371	STAND,TEST, FUEL PUMP BOI: 1 AUTH FOR 1-75 EQUIP		EA	V
E1	43	XDDZZ		63005	6893372	STAND,TEST, FUEL CONTROL & POWER TURBINE GOVERNOR BOI: 1 AUTH FOR 1-75 EQUIP		EA	V
E1	44	XDDZZ		63005	6893373	STAND, TEST,OIL COMPONENTS BOI: 1 AUTH FOR 1-75 EQUIP		EA	V
E1	45	XDDZZ		63005	6893374	STAND, TEST,FUEL NOZZLE BOI: 1 AUTH FOR 1-75 EQUIP		EA	V
E1	46	XDDZZ		63005	6893520	DRIFT,BEARING, TACHOMETER & GOVERNOR GEARSHAFT BOI: 1 AUTH FOR 1-75 EQUIP		EA	V
E1	47	XDDZZ		63005	6897513	PULLER, GAS PRODUCER LABYRINTH SEAL BOI: 1 AUTH FOR 1-75 EQUIP		EA	V
E1	48	XADZZ		63005	6898411	PACKAGE ASSEMBLY,RETURN FLAMMABLE/COMBUSTION BOI: 1 AUTH FOR 1-75 EUIP		EA	V
E1	49	XDDZZ		59501	11-4300-1	TESTER,JET IGNITION COMPONENTS BOI: 1 AUTH FOR 1-75 EQUIP		EA	V
E1	50	XDDZZ		59501	11-4599	TEST LEAD BOI: 1 AUTH FOR 1-75 EQUIP		EA	V
E1	51	XDDZZ		59501	11-4623	TEST SET BOI: 1 AUTH FOR 1-75 EQUIP		EA	V
E1	52	XDDZZ		59501	11-4730	TEST PROBE BOI: 1 AUTH FOR 1-75 EQUIP		EA	V
E1	53	XDDZZ		59501	11-4733	INPUT LEAD ASSEMBLY BOI: 1 AUTH FOR 1-75 EQUIP		EA	V
E1	54	XDDZZ		59501	11-4735	GROUND LEAD ASSEMBLY BOI: 1 AUTH FOR 1-75 EQUIP		EA	V

(1)	(2)	(3)	(4)	(5)	(6)	(7)	(8)
ILLUSTRATION						QTY	INC
(a)	(b)	NATIONAL			DESCRIPTION		
FIG	ITEM	SMR	STOCK	PART			
NO.	NO.	CODE	NUMBER	NUMBER	USABLE ON CODE	U/M	UNIT
E1	55	XDDZZ		59501 11-4741	OUTPUT LEAD ASSEMBLY BOI: 1 AUTH FOR 1-75 EQUIP	EA	V
E1	56	XDDZZ		59501 11-6082	TEST PROBE BOI: 1 AUTH FOR 1-75 EQUIP	EA	V
E1	57	XDDZZ		59501 11-6088	TEST LEAD BOI: 1 AUTH FOR 1-75 EQUIP	EA	V
E1	58	XDDZZ		59501 11-6764	PLIERS,GROUNDING BOI: 1 AUTH FOR 1-75 EQUIP	EA	V
E1	59	XDDZZ		59501 11-7226	FIXTURE, GAP HOLDING BOI: 1 AUTH FOR 1-75 EQUIP	EA	V
E1	60	XDDZZ		63005 23008710	FIXTURE,HOLDING,GAS PRODUCER TURBINE ROTOR BOI: 1 AUTH FOR 1-75 EQUIP	EA	1



SECTION IV NATIONAL STOCK NUMBER & PART NUMBER INDEX

NATIONAL STOCK NUMBER INDEX					
STOCK NUMBER	FIG. NO.	ITEM NO.	STOCK NUMBER	FIG. NO.	ITEM NO.
5905000035782	21	93	5330001660996	1	10
5905000052902	20	27	5330001661001	5	49
5905000065571	21	80	5330001661001	9	6
5330000200203	10	39	5330001661020	2	16
5330000200203	1	49	5330001661041	2	37
2995000252244	5	3	5330001661059	5	10
5306000430572	23	9	5330001661062	10	29
5310000453299	1	39	5330001661068	5	117
5310000453299	5	30	5310001670812	1	20
5970000523297	18	26	5310001670812	2	3
5305000531111	24	36	5310001670812	4	9
5340000552392	2	39	5310001670822	10	15
5306000579828	15	15	5310001670822	4	13
5320000679494	4	21	5310001670834	17	3
3020000701155	5	94	5310001670834	1	29
5310000791967	23	20	5310001670835	13	112
5310000791967	10	16	5310001670835	13	19
5310000791967	1	48	5310001670835	15	2
5310000791967	4	12	5330001675111	10	45
5365000798967	14	11	5305001715523	17	9B
5306000800099	1	11	5305001715523	2	35A
5306000800099	1	15	5905001722435	21	88
5306000800099	2	38	5340001748643	5	22
5306000800109	17	27	5310001883744	5	6
5306000800109	3	3	5310001940636	5	2
5306000800133	10	49	5310001940637	10	24
5306000800133	1	13A	5310001940637	5	18
4730001022676	10	17	5330001966684	1	8
5340001030047	14	9	5905001974110	20	23
5905001063666	22	16	5307002066433	6	2
5306001072000	1	26	5307002066433	7	16
5905001084905	21	72	5307002066434	6	2
5905001084905	22	17	5307002066434	7	16
5905001107620	21	38	5307002071942	6	5
5905001107620	22	18	5307002071965	6	10
5905001120984	21	83	5307002071965	7	17
5905001121233	20	26	5310002083747	17	10
5365001175973	17	28	5340002098340	17	12
4820001316400	3	19	5905002111319	19	37
5905001381017	21	79	5905002232741	21	37
5905001383376	21	76	5905002360895	21	57
5905001383376	22	19	3040002481652	12	17
5905001391922	21	35	2915002481664	12	42
5310001411795	11	2	3120002481705	13	66
5310001411795	15	22	5330002483836	16	6
5306001432770	1	35	5330002483836	16	11
5306001432770	1	37A	5340002485201	6	15
5905001534909	21	53	5340002485201	7	9
5330001660975	5	26	5330002519364	16	12
5330001660988	5	105	5330002638033	16	17
5330001660988	8	19	5307002642475	6	9
5330001660990	5	100	5307002642476	6	9
5330001660991	6	16	5307002642477	6	9
5330001660991	7	8	5315002760092	7	15
5330001660991	9	2	5365002784994	16	13
5330001660992	5	101	5307002812618	6	3
5330001660992	8	28	5307002812619	6	3
5330001660993	8	7	5310002815395	4	10
5330001660994	2	64	5306002823928	10	41
5330001660994	8	20	5306002823928	10	43B

## SECTION IV NATIONAL STOCK NUMBER INDEX

NATIONAL STOCK NUMBER INDEX					
STOCK NUMBER	FIG. NO.	ITEM NO.	STOCK NUMBER	FIG. NO.	ITEM NO.
5306002823928	10	43E	4730005950450	10	35
5306002823928	17	2	5340005970055	4	24
5306002823928	1	57	5340005985634	6	27
5306002829864	1	13B	5340005985634	7	34
5306002829864	4	23	5365006113173	2	6
5365002893019	5	25	5307006371612	6	3
5340002913493	7	36	5306006378060	1	65
5307002925197	6	2	5306006381508	10	47
5307002925197	7	16	5306006381508	23	5
5905003060647	20	19	5306006392399	1	28
5905003086932	21	43	5306006392399	4	8
5905004017432	21	63	4730006623670	5	27
5905004034452	21	50	5365006631250	5	65
3110004050505	4	71	4730006984033	10	14
3110004050505	5	67	5307007068765	6	2
5340004102972	10	51	5307007068765	7	16
5340004102973	17	18	5307007068783	6	1
5340004102974	17	14	4730007200128	10	34
5340004102974	17	16	4730007201508	10	19
5340004106441	17	16	4730007201508	1	14A
5905004124048	21	58	5905007213683	21	70
2915004200958	12	29	5340007228123	7	6
5340004201743	17	9	4730007251975	23	2
5340004201746	17	6	2915007274916	13	71
5340004201746	1	68	5310007616882	11	1
5340004201747	17	5	4730007634154	1	54
5340004211189	6	26	2915007711936	12	33
5340004211189	7	35	5306007756243	4	27
5310004261188	4	42	3020007816775	12	31
3110004286526	4	41	5905007861728	21	84
5905004315160	21	40	5340008007874	15	25
5340004350407	10	42	5307008086606	6	2
5340004350407	10	43C	5307008086606	7	16
5340004350407	10	43F	4730008150126	1	50
5340004350407	17	4	5365008160126	5	77
5340004350407	1	32A	5365008235100	9	1
2925004441186	17	29	3110008329393	13	109
5305004476532	3	6	5340008334814	1	13C
5306004516512	10	30	3130008346531	7	31
5340004604524	17	16	3130008346531	6	23
5905004625635	21	81	3130008346535	7	31
5905004683020	20	24	3130008346535	6	23
5905004779176	20	18	3130008346580	7	23
5905004779176	21	56	3130008346581	7	23
5905004805196	21	55	5340008397229	11	5
5905004811110	20	25	5310008443302	13	85
5905004811110	21	54	5310008443302	10	40
5905004811320	21	89	5310008443302	10	43A
5940005027570	4	5	5310008443302	10	43D
5330005275997	10	18	5310008443302	17	1
4730005306115	1	47	5310008443302	1	6
4730005306115	4	14	5310008443302	23	4
5310005319514	19	27	5310008443302	2	2
4730005411207	10	22	5310008443302	3	2
4730005418287	23	7	5310008443302	4	15
5307005500637	7	14	5310008443302	5	5
5310005587455	4	17	5310008444872	10	23
5310005587456	4	18	5310008444872	1	5
3020005709808	8	24	5310008444872	5	17
5306005847785	11	3	5310008444872	25	15

NATIONAL STOCK NUMBER INDEX					
STOCK NUMBER	FIG. NO.	ITEM NO.	STOCK NUMBER	FIG. NO.	ITEM NO.
5315008494639	6	20	5306009422198	4	2
5307008512689	6	5	5310009431557	4	79
5307008512689	7	20	5305009432636	5	112
5305008541431	1	19	5360009441101	9	12
5310008645873	10	21	1345009442544	5	48
5310008645873	1	51	5310009442569	4	93
5340008714206	14	1	5315009448024	6	14
3020008737551	8	26	5315009448024	7	7
4730008758264	10	38	5315009448026	7	5
5310008783291	17	25	5330009453952	5	98
5310008783291	19	28	5365009458270	4	40
5310008810944	1	17	5310009460064	2	36
5310008810944	5	1	5310009460064	17	9A
5306008941070	3	1	5330009460068	4	66A
3120008973939	13	47	5306009460659	2	10
5365008973970	12	51	2915009460883	12	30
2915008973994	12	43	5340009469606	11	8
5365008974077	13	58	5306009473542	1	32
5310008974231	13	56	5306009473542	4	48
2915009086032	12	41	5340009473556	6	15
2915009086033	12	38	5340009473556	7	9
2915009086041	13	93	5340009476249	6	15
2915009086044	13	105	5340009476249	7	9
2915009086045	13	102	5315009476253	12	19
3110009130589	12	20	5315009476253	12	27
3110009130589	12	28	2915009476272	13	33
3110009130593	12	49	5340009476281	13	14
5330009146342	5	71	2915009476284	13	12
4730009161965	1	53	5310009479863	12	36
5315009226307	7	30	5330009479868	4	33
5340009230171	5	23	5305009479890	13	147
5340009230176	17	15	5365009480634	3	17
5340009230176	5	20	5340009486611	7	28
4820009232491	9	9	5340009486612	7	28
2840009232661	5	114	5330009490037	11	17
5330009233911	5	72	5330009490037	12	4
5330009246111	4	58	5330009490057	13	72A
5365009246204	5	47	5310009502634	2	55
5365009246210	2	51	5330009534385	4	7
5365009246214	2	51	5305009846189	1	38
5365009246215	2	51	5305009846189	5	29
5305009247777	4	85	5340010188983	10	43
3110009249007	4	88	5340010348259	4	49
5360009259411	9	4	5330010354226	1	52
2840009283426	9	3	5330010354226	5	28
5905009358539	20	16	2915010379092	12	7
5307009363032	7	14	2915010379092	13	148
5307009406877	7	11	2915010379093	12	7
5307009406885	7	11	2915010379093	13	148
5340009407357	17	11	2915010395197	13	87
5330009408516	2	24	2915010395713	13	21
5340009408594	9	13	2915010401137	14	8
5340009408605	9	5	2915010401361	14	4
2840009408694	4	72	2915010401399	13	26
2840009408715	9	11	2915010406906	12	8
3120009414270	8	4	2915010406906	13	148
5307009415560	6	13	2915010406908	12	7
5307009415560	7	12	2915010406908	13	148
2945009418150	5	107	4710010408348	1	44
5306009422198	17	13	2915010410081	12	8

NATIONAL STOCK NUMBER INDEX					
STOCK NUMBER	FIG.	ITEM	STOCK NUMBER	FIG.	ITEM
	NO.	NO.		NO.	NO.
2915010410081	13	148	5340011669048	1	33
2915010410082	12	8	2840011669049	8	16
2915010410082	13	148	3040011669053	5	39
2915010410083	12	8	2840011669055	4	62
2915010410083	13	148	5365011684228	3	13
5330010429587	2	26	2840011695312	3	16
5365010429839	2	59	4730011724323	10	37
5305010430003	12	21	3110011725105	5	76
5330010435820	1	55	2840011744959	5	57
5330010435820	2	9	2840011744963	4	35
5330010435820	3	18	5340011744964	3	5
5330010435821	23	8	1560011744965	3	7
5330010435821	23	21	5365011744968	5	81
5330010435821	24	22	3110011744972	5	63
5330010435822	10	36	5340011744976	2	12
5365010453415	2	1	5340011744977	17	7A
5307010494701	9	8	5340011744977	1	62
5340010505458	8	10	5340011744978	1	58
5307010508219	9	8	5340011748110	3	4
5307010516682	9	8	2840011750783	4	84
5315010551450	13	153	3120011756533	1	34
2840010696008	4	90	5306011770867	1	31
5365010701230	15	12	5307011790625	7	14
5315010720177	15	36	3110011814029	5	33
5315010720177	15	42	5905011816283	20	20
2915010733837	15	41	3040011818464	5	74
3120010733838	15	40	5340011829024	17	7
3040010774977	15	11	5340011829024	1	61
5330010845422	5	97	5306011893748	1	24
4730010879922	2	5	5340011915090	7	29
5310010928148	4	54	5340011940954	1	59
2810010949740	2	7	5310011956257	10	12
4730010953152	2	8	5310011956258	10	13
4730010953152	2	8	5310011956258	10	13
5330010992331	15	28	5962011956262	21	3
5330011014170	15	29	5962011956263	21	4
5330011022719	15	10	4720011956264	10	1
5310011282947	2	22	5330011956286	1	13
5315011350181	5	79	5330011956288	10	26
5310011516925	2	36	5330011956289	10	28
5310011516925	3	6A	3120011956307	1	60
5310011516926	3	6A	5961011956313	19	52
5310011516927	2	36	4730011957782	14	12
5310011516927	3	6A	5330011957783	19	7
5365011544217	2	1	5970011957785	19	30
5365011544217	4	1	2840011957787	19	77
5330011622401	2	26	4820011957788	23	11
3040011663549	5	40	3340011957789	23	14
3040011663550	5	52	5360011957790	23	15
3040011663553	5	60	2840011957794	5	96
1650011663562	5	102	4730011957856	1	9
2840011663563	4	57	5306011957872	2	11
3110011663568	5	62	5340011957895	5	19
3040011663570	5	32	5950011957911	20	32
2840011664296	3	9	5935011957913	5	8
2840011664297	10	50	3040011957914	5	73
3040011664511	5	41	5935011961900	17	24
3020011664518	5	69	5310011961901	2	47
2840011667835	2	13	2840011961902	2	52
3110011667841	5	58	2840011961905	4	31
2840011669047	4	91	2840011961908	5	59

## NATIONAL STOCK NUMBER INDEX

STOCK NUMBER	FIG.	ITEM	STOCK NUMBER	FIG.	ITEM
	NO.	NO.		NO.	NO.
2840011961909	5	131	5340011982300	5	7
5310011961910	5	82	5365011982302	8	18
2840011961911	5	87	2840011982303	5	78
2840011961912	7	24	3040011982304	5	85
2840011961913	7	24	3110011982320	6	19
5365011961918	5	43	3110011982321	6	25
5365011961919	5	53	3110011982321	8	6
2805011961920	4	36	3110011982322	6	25
2810011961921	5	80	3110011982322	8	6
5962011963628	20	33	3110011982323	6	21
5962011963628	21	97	3110011982324	6	21
2840011963629	10	33	3110011982325	6	24
4810011966309	23	6	3110011982326	6	24
5999011968475	19	33	5330011982339	19	73
5330011968477	2	15	3120011982383	17	7B
5315011968478	2	49	3120011982383	1	63
2840011968480	2	54	5365011982386	5	66
1560011968481	4	11	5307011982397	6	7
2840011968482	4	29	5307011982404	2	33
2945011968492	9	10	5340011982416	10	32
2915011968493	5	118	5365011989350	5	68
4730011968494	5	109	5340011991778	17	22
4730011968495	5	108	2840011991779	12	9
4730011968497	5	132	2840011991780	13	5
9905011968510	2	4	2915011991781	13	129
5995011968537	5	11	5307011991807	6	6
6130011968538	22	26	5307011991808	6	6
5365011968555	2	48	5307011991809	6	6
2805011968557	2	63	5307011991810	6	6
3120011968558	5	50	3040011991813	13	50
5935011968561	5	46	2990011993986	12	26
5310011968563	4	37	2915011993987	13	38
5961011968573	19	13	2915011993988	13	42
4710011968574	1	41	3040011993989	13	44
4710011968575	4	26	3040011993990	13	46
2840011968613	4	65	2995011993991	13	64
2840011975431	17	26	2915011993992	13	133
2925011975432	17	23	5310011993995	2	31
2840011975433	17	21	5365011993997	2	1
2840011975435	5	56	5365011993997	4	1
4710011975529	23	3	5365011993998	2	1
4710011975530	1	45	5365011993998	4	1
4710011975531	1	46	5330012001634	23	10
4710011975532	10	6	5340012008533	4	25
4710011975533	10	7	2915012009546	12	18
4730011975955	1	27	2840012009549	1	25
2840011975958	19	72	2840012009550	1	18
1560011975959	19	6	5935012009552	19	55
2840011975960	19	8	2840012009553	19	41
4710011975961	1	43	4710012009555	23	1
2840011975962	5	116	2915012009556	23	16
5963011976215	19	67	4710012009557	1	42
6620011976277	5	99	4710012009558	10	9
4810011976378	10	48	4710012009559	10	8
4710011976484	10	2	4710012009560	10	4
5962011976542	22	25	4710012009561	10	5
4330011976547	10	31	4710012009562	10	10
2915011976558	10	11	4710012009563	10	3
2840011982296	1	21	2840012009565	11	4
2840011982298	4	28	2915012009566	11	15

NATIONAL STOCK NUMBER INDEX

STOCK NUMBER	FIG. NO.	ITEM. NO.	STOCK NUMBER	FIG. NO.	ITEM. NO.
4730012009567	13	45	5310012186249	13	95
2840012009568	13	54	2915012186257	12	52
2915012009569	13	57	5315012186484	13	134
2840012009570	13	59	5340012186487	13	37
5305012009571	13	91	5340012186488	13	138
2915012009572	13	99	5365012186492	13	122
2840012009573	13	149	5360012186496	12	14
2840012009574	2	42	5365012186513	5	61
5970012009641	18	14	5365012186527	13	48
5340012009648	13	131	4730012186547	12	44
5360012009655	13	69	5325012186571	13	7
3120012009676	13	110	4820012226215	1	67
5330012009679	13	135	3120012250454	13	150
5210012009683	18	45	3120012250455	13	150
3130012009696	13	151	5307012269152	6	4
4730012009707	13	132	5307012269152	7	2
4730012009708	13	126	5307012269153	6	5
1560012009709	1	36	5307012269153	7	20
2840012009709	1	37B	5307012269154	7	2
5340012009710	13	10	5307012269155	7	11
9390012009741	13	82	5307012271516	6	3
5998012009756	19	38	530701221517	6	3
5962012053922	21	5	5307012271518	6	1
5330012080643	5	103	2995012271733	19	61
3110012093519	4	89	5306012271735	4	98
5315012096650	12	39	2840012271766	15	17
3120012096665	1	64	2840012271767	2	57
5305012096673	13	3	3110012271781	5	34
5330012106558	13	136	2840012271828	1	30
2940012107283	10	46	5307012274903	7	2
2915012107284	13	86	5307012274904	7	11
4720012107285	14	3	5905012275852	21	91
6150012107298	19	75	2915012275854	15	23
5305012107313	13	4	2915012275855	15	19
4320012112037	2		5307012275878	15	24
2945012112267	5	104	5307012275879	15	24
2915012112406	11	6	5307012275880	15	24
3110012112414	13	151	3120012275881	15	33
5315012112418	13	68	3020012275882	15	37
2915012121384	13	67	5692012276151	22	23
3120012121424	13	151	2915012276154	16	1
6150012121426	19	56	2915012276155	16	8
5330012121434	6	18	2915012276156	16	7
2840012145414	2	14	5360012276157	16	19
3110012145485	6	19	2915012276158	16	10
5307012147960	6	13	2840012276166	1	12
5307012147960	7	12	9905012276169	16	23
5310012148405	4	38	5360012276222	16	4
5340012149138	4	52	5365012276259	16	3
5340012149216	13	154	5365012276260	16	9
3120012149217	13	150	5310012276278	16	5
1650012149239	12	3	5340012276279	14	2
2925012152940	19	54	5330012277567	15	20
2915012152944	12	8	3020012277570	5	38
2915012152944	13	148	5307012277581	6	1
5305012152951	13	79	5307012277582	7	14
5365012153086	4	73	5340012277764	5	24
5360012167865	13	77	5360012278953	12	14
5307012175278	6	13	5360012278954	12	14
5307012175278	7	12	5305012278961	13	140

NATIONAL STOCK NUMBER INDEX

STOCK NUMBER	FIG.	ITEM	STOCK NUMBER	FIG.	ITEM
	NO.	NO.		NO.	NO.
5330012279708	16	16	5330012915639	1	16A
5330012279709	4	76	2840012929545	4	78
5330012279710	1	37C	4710012939389	2	41
5330012279710	1	37	2840012992108	5	135
5330012279710	23	24	4730012993918	1	16B
5307012279730	15	24	4730012993919	1	16B
5330012279744	4	7	3040013000911	8	9
2840012279800	4	104	4730013086643	1	16
2915012281643	15	14	5955013154148	22	34
2915012285468	10	27	4730013165790	1	16B
2840012286329	4	75	4730013165791	1	16B
5940012287478	4	16	4730013165792	1	16B
5330012287548	15	18	2995013166750	8	11
5330012287549	15	31	3020013172027	8	8
4730012288796	2	35	3010013254875	5	126
3040012288977	5	44	4730013328701	1	16B
2840012289004	4	66	2840013329903	1	1
3110012290146	5	37	2995013509049	8	2
3040012324240	5	35	6695013545539	5	9
3110012325404	6	21	4730013588529	10	20
3110012329570	5	34	3110013612168	2	23
5340012332986	10	43G	3130013634293	2	17
5340012332986	5	21	2995013638091	17	30
3110012333130	6	19	2840013656836	4	32
2915012341897	23	17	4710013705325	1	14
5307012351532	6	6	5340013730360	4	20A
5935012369688	19	43	5340013730361	4	20B
5307012373230	6	7	5330013731594	5	4
5307012421204	6	4	6620013745787	16	15
5307012421204	7	2	2945013782818	10	44
2915012435912	13	31	2840013832602	1	22
2840012496712	3	20	5330013910406	4	6
3040012509260	5	95	4810013960559	23	23
5037012535957	6	4	2840013984317	1	1A
5307012535957	7	2	2840014122564	2	13
9905012619066	11	10	2840014131077	1	4
2945012642072	10	44	6685014156396	4	3
3040012648073	13	108	5340014160496	5	24A
840012677581	4	34	5306014161281	23	22
5330012793357	5	110	4730014166819	23	19
5310012805263	3	8	4710014169646	1	13D
2840012850354	1	4	2915014173163	10	25
2810012852638	3	11	2840014174148	4	19
4710012879658	4	32A	4710014194756	23	18
2840012885616	1	1	4730014210135	1	13E
2840012894725	1	3	4710014225562	10	8A
2825012909151	4	63	5999100982345	22	33

FSCM NO.	PART NUMBER	STOCK NUMBER	FIG. NO.	PART NUMBER INDEX		FIG. NO.	ITEM NO.		
				ITEM NO.	FSCM PART NUMBER				
88044	AN100036	2995000252244	5	3	88044	AN150577	5307012147960	6	13
88044	AN101006	5306002829864	1	13B	88044	AN150577	5307012147960	7	12
88044	AN101006	5306002829864	4	23	88044	AN150578	5307012175278	6	13
88044	AN101007	5306002823928	10	41	88044	AN150578	5307012175278	7	12
88044	AN101007	5306002823928	10	43B	88044	AN150592		7	11
88044	AN101007	5306002823928	10	43E	88044	AN150593	5307009406885	7	11
88044	AN101007	5306002823928	17	2	88044	AN150594	5307009406877	7	11
88044	AN101007	5306002823928	1	57	88044	AN150595	5307012269155	7	11
88044	AN101013	5306006378060	1	65	88044	AN150596	5307012274904	7	11
88044	AN101024	5306006381508	10	47	88044	AN150826		6	10
88044	AN101024	5306006381508	23	5	88044	AN150826		7	17
88044	AN104607	5306006392399	1	28	88044	AN150827		6	10
88044	AN104607	5306006392399	4	8	88044	AN150827		7	17
88044	AN115807		13	124	88044	AN150828		6	10
88044	AN122704	5315002760092	7	15	88044	AN150828		7	17
88044	AN122706		8	22	88044	AN150829	5307002071965	6	10
88044	AN122707		8	23	88044	AN150829	5307002071965	7	17
88044	AN122717		7	21	88044	AN150830		6	10
96906	AN125402	5320000679494	4	21	88044	AN150830		7	17
88044	AN150520		6	8	88044	AN150832	5307007068765	6	2
88044	AN150520		7	10	88044	AN150832	5307007068765	7	16
88044	AN150521		6	8	88044	AN150833	5307002925197	6	2
88044	AN150521		7	10	88044	AN150833	5307002925197	7	16
88044	AN150522		6	8	88044	AN150834	5307002066433	6	2
88044	AN150522		7	10	88044	AN150834	5307002066433	7	16
88044	AN150523		6	8	88044	AN150835	5307002066434	6	2
88044	AN150523		7	10	88044	AN150835	5307002066434	7	16
88044	AN150524		6	8	88044	AN150836	5307008086606	6	2
88044	AN150524		7	10	88044	AN150836	5307008086606	7	16
88044	AN150532	5307007068783	6	1	88044	AN150850	5307008512689	6	5
88044	AN150533		6	1	88044	AN150850	5307008512689	7	20
88044	AN150534		6	1	88044	AN150851		6	5
88044	AN150535	5307012271518	6	1	88044	AN150851		7	20
88044	AN150536	5307012277581	6	1	88044	AN150852		6	5
88044	AN150538	5307011790625	7	14	88044	AN150852		7	20
88044	AN150539	5307005500637	7	14	88044	AN150853	5307002071942	6	5
88044	AN150540	5307009363032	7	14	88044	AN150853		7	20
88044	AN150541		7	14	88044	AN150854	5307012269153	6	5
88044	AN150542	5307012277582	7	14	88044	AN150854	5307012269153	7	20
88044	AN150550		6	11	88044	AN150862	5307006371612	6	3
88044	AN150550		7	13	88044	AN150863	5307002812618	6	3
88044	AN150551		6	11	88044	AN150864	5307002812619	6	3
88044	AN150551		7	13	88044	AN150865	5307012271516	6	3
88044	AN150552		6	11	88044	AN150866	5307012271517	6	3
88044	AN150552		7	13	88044	AN150940		7	18
88044	AN150553		6	11	88044	AN150941		7	18
88044	AN150553		7	13	88044	AN150942		7	18
88044	AN150554		6	11	88044	AN150943		7	18
88044	AN150554		7	13	88044	AN150944		7	18
88044	AN150556		6	12	88044	AN150958		7	19
88044	AN150557		6	12	88044	AN150959		7	19
88044	AN150558		6	12	88044	AN150960		7	19
88044	AN150559		6	12	88044	AN150961		7	19
88044	AN150560		6	12	88044	AN150962		7	19
88044	AN150574		6	13	88044	AN154720		6	9
88044	AN150574		7	12	88044	AN154721	5307002642475	6	9
88044	AN150575		6	13	88044	AN154722	5307002642476	6	9
88044	AN150575		7	12	88044	AN154723	5307002642477	6	9
88044	AN150576	5307009415560	6	13	88044	AN154724		6	9
88044	AN150576	5307009415560	7	12	88044	AN4-13A		15	4



			PART NUMBER INDEX						
FSCM			FIG.	ITEM	FSCM		FIG.	ITEM	
NO.	PART NUMBER	STOCK NUMBER	NO.	NO.	NO.	PART NUMBER	STOCK NUMBER	NO.	NO.
88044	AN500D4-6		25	16	81343	AS3085-007		24	24
88044	AN503-10-10		24	26	81343	AS3085-012		5	110
88044	AN503-8-6		13	8	81343	AS3085-022		2	25
88044	AN503-8-8		13	51	81343	AS3085-116		5	117
88044	AN742F13	5340000552392	2	39	81343	AS3085-126	5330012080643	5	103
88044	AN775-16D		1	7	81343	AS3085-129	5330010845422	5	97
88044	AN804J5	4730013588529	10	20	81343	AS3085-158		4	44
88044	AN814-3DL		15	9	81343	AS3085-159	5330012121434	6	18
88044	AN814-5DL	5365002784994	16	13	81343	AS3222		5	3
88044	AN815-4J	4730008758264	10	38	52072	CA-D14P-12*	6150012121426	19	56
88044	AN815-5J	4730001022676	10	17		-262-DD-008			
88044	AN832-4J	4730006984033	10	14	52072	CA-D16P-12*	5935012009552	19	55
88044	AN833-4J	4730005306115	1	47		-262-DD-002			
88044	AN833-4J	4730005306115	4	14	52072	CA-S14P04*	6150012107298	19	75
88044	AN833-8J	4730011724323	10	37		-262-DO-012			
88044	AN837-5J	4730008150126	1	50	52072	CA-S16P04*		19	76
88044	AN837-8J	4730007200128	10	34		-262-DO-012			
88044	AN901-16A	5330001966684	1	8	81349	CCR07CG104JM		22	5
88044	AN919-2J	47300005418287	23	7	78118	HDH302A30	3110012290146	5	37
88044	AN919-5J		23	12	81349	JANTX1N4245		20	3
88044	AN924-3D		24	35	81349	JANTX1N4245		21	8
88044	AN924-3J		24	35	81349	JANTX1N483B		21	9
88044	AN924-3K		24	35	81349	JANTX1N5550		18	28
88044	AN924-4J	5310000791967	10	16	81349	JAN1N1202A		19	15
88044	AN924-4J	5310000791967	1	48	81349	JAN1N1202A		20	5
88044	AN924-4J	5310000791967	23	20	81349	JAN1N4148		21	6
88044	AN924-4J	5310000791967	4	12	81349	JAN1N4148		22	1
88044	AN924-4K		23	20	81349	JAN1N5646A		20	4
88044	AN924-5J	5310008645873	10	21	81349	JAN1N5646A		21	11
88044	AN924-5J	5310008645873	1	51	81349	JAN1N5656A		20	1
88044	AN924-6S	5310002815395	4	10	81349	JAN1N5656A		21	10
88044	AN924-8S	4730005950450	10	35	81349	JAN1N935B		20	2
88044	AN929-3J	4730007251975	23	2	81349	JAN2N1893		21	33
88044	AN929-5J	4730005411207	10	22	81349	JAN2N2222A		22	12
88044	AN929A4J	4730007201508	10	19	81349	JAN2N2222A		21	30
88044	AN929A4J	4730007201508	1	14A	81349	JAN2N2907A		21	32
88044	AN960-10L	5310001670834	17	3	81349	JAN2N3019		20	15
88044	AN960-10L	5310001670834	1	29	81349	JAN2N3019		21	31
88044	AN960-416L	5310001670835	13	112	80244	MIL-S-46163		18	38
88044	AN960-416L	5310001670835	13	19	96906	MS122902	5340005970055	4	24
88044	AN960-416L	5310001670835	15	2	96906	MS122914	5340008334814	1	13C
88044	AN960-416	5310001411795	15	22	96906	MS124658	5340002913493	7	36
88044	AN960-716	5310001670822	10	15	96906	MS124659	5340004211189	6	26
88044	AN960-716	5310001670822	4	13	96906	MS124659	5340004211189	7	35
88044	AN960C10L	5310001670812	1	20	96906	MS124660	5340005985634	6	27
88044	AN960C10L		24	2	96906	MS124660	5340005985634	7	34
88044	AN960C10L	5310001670812	2	3	96906	MS16535-77		22	39
88044	AN960C10L	5310001670812	4	9	96906	MS16535-77		19	19
88044	AN960C416L		10	24A	96906	MS16535-77		20	35
88044	AN960C6	5310005319514	19	27	96906	MS16555-625		15	48
88044	AN960C8		19	5	96906	MS16562-115		7	25
81343	AS3084-03	5330010435820	1	55	96906	MS16562-118		5	42
81343	AS3084-03	5330010435820	2	9	96906	MS16625-4093		15	27
81343	AS3084-03	5330010435820	3	18	96906	MS16625-4112		5	93
81343	AS3084-04	5330010435821	23	8	96906	MS16627-4075	5365008235100	9	1
81343	AS3084-04	5330010435821	23	21	96906	MS16633-4015		24	7
81343	AS3084-04	5330010435821	24	22	96906	MS171468		24	30
81343	AS3084-05	5330010354226	1	52	96906	MS171592	5315011350181	5	79
81343	AS3084-05	5330010354226	5	28	96906	MS171592		5	86
81343	MS3084-08	5330010435822	10	36	96906	MS17295-031	5037012535957	6	4

FSCM NO.	PART NUMBER	STOCK NUMBER	FIG. NO.	PART NUMBER INDEX		FIG. NO.	ITEM NO.
				ITEM NO.	FSCM PART NUMBER		
96906	MS17295-031	5307012535957	7	2	96906	MS35333-72	19 62
96906	MS17295-032	5307012269152	6	4	96906	MS35338-139	19 65
96906	MS17295-032	5307012269152	7	2	96906	MS35338-42	5310000453299 1 39
96906	MS17295-033	5307012421204	6	4	96906	MS35338-42	5310000453299 5 30
96906	MS17295-033	5307012421204	7	2	96906	MS35650-3252	15 1
96906	MS17295-034	5307012269154	7	2	96906	MS51830-102	19 78
96906	MS17295-035	5307012274903	7	2	96906	MS51830-103	19 79
96906	MS20073-17		24	1	96906	MS51830-104	19 80
96906	MS20995C20		18	46	96906	MS51830-202	19 81
96906	MS21042-02		19	11	96906	MS51957-15	19 48
96906	MS21042-06		19	16	96906	MS51957-30	19 24
96906	MS21043-04		19	47	96906	MS51966-67	13 20
96906	MS21043-06	5310008783291	17	25	96906	MS51967-2	5310007616882 11 1
96906	MS21043-06	5310008783291	19	28	96906	MS77068-2	19 26
96906	MS21043-3	5310008443302	10	40	96906	MS277068-3	19 10
96906	MS21043-3	5310008443302	10	43A	96906	MS9015-03	5365009480634 3 17
96906	MS21043-3	5310008443302	10	43D	96906	MS9015-04	5365002893019 5 25
96906	MS21043-3	5310008443302	17	1	96906	MS9016-10	5340011915090 7 29
96906	MS21043-3	5310008443302	1	6	96906	MS9016-19	5340007228123 7 6
96906	MS21043-3	5310008443302	23	4	96906	MS9020-05	5330005275997 10 18
96906	MS21043-3	5310008443302	2	2	96906	MS9021-006	13 63
96906	MS21043-3	5310008443302	3	2	96906	MS9047-065	7 25
96906	MS21043-3	5310008443302	4	15	96906	MS9047-068	5 42
96906	MS21043-3	5310008443302	5	5	96906	MS9060-05	5306009422198 17 13
96906	MS21043-4	5310008444872	10	23	96906	MS9060-05	5306009422198 4 2
96906	MS21043-4	5310008444872	1	5	96906	MS9088-09	5306008941070 3 1
96906	MS21043-4	5310008444872	25	15	96906	MS9146-09	5306000579828 15 15
96906	MS21043-4	5310008444872	5	17	96906	MS9147-10	15 21
96906	MS21043-5	5310008810944	1	17	96906	MS9193-03	4730007634154 1 54
96906	MS21043-5	5310008810944	5	1	96906	MS9193-05	4730009161965 1 53
96906	MS21044C3		13	100	96906	MS9217-05	5306001432770 1 35
96906	MS21044N4		13	18	96906	MS9217-05	5306001432770 1 37A
96906	MS21048-3W		1	23	96906	MS9217-07	5306000430572 23 9
96906	MS21048-3W		4	20	96906	MS9217-12	5306014161281 23 22
96906	MS21048-3W		4	50	96906	MS9276-10	5 55
96906	MS21209F1-15	5340008007874	15	25	96906	MS9320-09	5310001883744 5 6
96906	MS21209F4-15		15	49	96906	MS9320-10	5310001940637 10 24
96906	MS21318-1		15	45	96906	MS9320-10	5310001940637 5 18
96906	MS21318-8		19	69	96906	MS9320-11	5310001940636 5 2
96906	MS24621-7		11	9	96906	MS9321-05	13 40
96906	MS24621-7	5305000531111	24	36	96906	MS9321-09	5 128
96906	MS24625-1		19	69	96906	MS9351-02	17 12
96906	MS24665-86		13	39	96906	MS9365-13	10 52
96906	MS24677-24C		11	14	96906	MS9372-019	4 33
96906	MS24677-25		11	11	96906	MS9372-021	23 13
96906	MS25036-101		18	40	96906	MS9372-029	5330009534385 4 7
96906	MS25036-103		18	17	96906	MSW9385-06	12 10
96906	MS25171-1S		18	18	96906	MS9387-04	24 22
96906	MS28775-011		13	30	96906	MS9388-158	4 44
96906	MS29512-05		16	14	96906	MS9432-05	4 47
96906	MS29512-12	5330002638033	16	17	96906	MS9432-06	5306009473542 1 32
96906	MS29513-012	5330002483836	16	6	96906	MS9432-06	5306009473542 4 48
96906	MS29513-012	5330002483836	16	11	96906	MS9432-07	5306011770867 1 31
96906	MS29513-232	5330002519364	16	12	96906	MS9486-01	7 22
96906	MS3368-1-9A		18	23	96906	MS9486-01	6 22
96906	MS3456L8S1S		18	3	96906	MS9486-01	8 5
96906	MS35206-241	5305009846189	1	38	96906	MS9486-02	5315009226307 7 30
96906	MS35206-241	5305009846189	5	29	96906	MS9486-03	7 27
96906	MS35333-70		19	49	96906	MS9486-03	8 3
96906	MS35333-71		19	25	96906	MS9486-03	8 17

FSCM NO.	PART NUMBER	STOCK NUMBER	FIG. NO.	PART NUMBER INDEX		FIG. NO.	ITEM NO.
				ITEM NO.	FSCM PART NUMBER		
96906	MS9486-06		8	13	81349	M39014/01-1357	21 13
96906	MS9486-25	5315009448026	7	5	81349	M39014/01-1566	20 10
96906	MS9486-26	5315009448024	6	14	81349	M39014/01-1569	21 18
96906	MS9486-26	5315009448024	7	7	81349	M39014/01-1575	21 24
96906	MS9486-49		7	32	81349	M39014/01-1581	20 9
96906	MS9486-49	5315008494639	6	20	81349	M39014/02-1225	20 11
96906	MS9489-04	5306000800133	10	49	81349	M39014/02-1225	21 20
96906	MS9489-04	5306000800133	1	13A	81349	M39014/02-1225	22 2
96906	MS9489-06	5306000800099	1	11	81349	M39014/02-1234	21 21
96906	MS9489-06	5306000800099	1	15	81349	M39014/02-1350	20 6
96906	MS9489-06	5306000800099	2	38	81349	M39014/02-1350	21 12
96906	MS9489-10	5306000800109	17	27	81349	M39001/02-1350	22 3
96906	MS9489-10	5306000800109	3	3	81349	M39014/02-1356	21 17
96906	MS9489-27		5	90	81349	M39014/02-1356	22 4
96906	MS9490-26		5	54	81349	M39014/02-1357	22 8
96906	MS9555-06	5305001715523	17	9B	81349	M39014/02-1358	21 22
96906	MS9555-06	5305001715523	2	35A	81349	M39014/02-1360	21 23
96906	MS9555-07	5305004476532	3	6	81349	M39016/9-059M	21 28
96906	MS9557-14		19	64	81349	M39029/9-134	18 35
96906	MS9564-03		4	77	81349	M39029/9-135	18 36
96906	MS9565-06	5306007756243	4	27	81349	M7928/3-3	18 27
96906	MS9565-33		5	127	81349	M81793-FEDDAA*	13 78
96906	MS9566-06	5306001072000	1	26		01SB51AX1	
96906	MS9566-30	5306011893748	1	24	81349	M83248/1-008	5 91
96906	MS9584-04	5306004516512	10	30	81349	M83248/1-010	5 16
96906	MS9592-133	5340012008533	4	25	81349	M83248/1-011	5330001660975 5 26
96906	MS9592-214		17	19	81349	M83248/1-013	5330001660988 5 105
96906	MS9592-306	5340012277764	5	24	81349	M83248/1-013	5330001660988 8 19
96906	MS9593-052	5340012332986	10	43G	81349	M83248/1-014	5330001660990 5 100
96906	MS9593-052	5340012332986	5	21	81349	M83248/1-015	5330001660991 6 16
96906	MS9593-074	5340001748643	5	22	81349	M83248/1-015	5330001660991 7 8
96906	MS9704-03		4	77	81349	M83248/1-015	5330001660991 9 2
96906	MS9705-14		4	74	81349	M83248/1-016	5330001660992 5 101
63005	M15733/63-0001		19	50	81349	M83248/1-016	5330001660992 8 28
81349	M22759/4-20-9		18	19	81349	M83248/1-017	5330001660993 8 7
81349	M23053/5-105-4		18	22	81349	M83248/1-018	5330001660994 2 64
81349	M23053/5-105-5		18	15	81349	M83248/1-018	5330001660994 8 20
81349	M23053/5-105-9		18	16	81349	M83248/1-019	5330001660996 1 10
81349	M23053/5-106-0		18	39	81349	M83248/1-020	5330001661001 5 49
81349	M23053/5-106-5		18	30	81349	M83248/1-020	5330001661001 9 6
81349	M23053/5-106-9		18	31	81349	M83248/1-024	5330001661020 2 16
81349	M23053/5-107-4	5970000523297	18	26	81349	M83248/1-031	5 88
81349	M23053/5-206C		18	13	81349	M83248/1-041	5330001661041 2 37
81349	M23053/5-209-4		18	47	81349	M83248/1-111	5330001661059 5 10
81349	M23053/5-209C		18	20	81349	M83248/1-113	5330001661062 10 29
81349	M27426-3147D		4	80	81349	M83248/1-122	5330001675111 10 45
81349	M39003/01-2274		20	13	81349	M83248/1-227	5 84
81349	M39003/01-2283		21	25	81349	M83248/1-904	5330000200203 10 39
81349	M9003/01-3006		21	16	81349	M83248/1-904	5330000200203 1 49
81349	M39003/01-3076		20	8	81349	M83413/8A06BB	19 63
81349	M3900/01-3076		21	15	81349	M83519/1-5	18 24
81349	M83003/01-8024		22	6	81349	M83723-28-20	18 21
81349	M39003/01-8056		22	9	81349	M83723/*	18 1
81349	M39003/01-8224		20	12		74R2041N	
81349	M39006/21-0118		19	21	81349	M83723/*	18 4
81349	M39006/21-0238		19	18		74R1212N	
81349	M39006/22-0651		20	7	81349	M83723/*	18 5
81349	M39006/25-0118		19	21		74R8003N	
81349	M39014/01-1324		22	7	81349	M83723/*	18 9
81349	M39014/01-1339		21	14		75R1005N	

FSCM NO.	PART NUMBER	STOCK NUMBER	FIG. NO.	PART NUMBER INDEX		FIG. NO.	ITEM NO.
				ITEM NO.	FSCM NO.		
81349	M83723/*		18	10	81349	RCR07G202JS	17
	75R0803-6				81349	RCR07G202JS	44
81349	M83723/*		19	68	81349	RCR07G202JS	14
	74R22-95N				81349	RCR07G203JS	60
81349	M83723/*		5	12	81349	RCR07G273JS	78
	75R12-12N				81349	RCR07G302JS	13
91506	M83734/3-031		21	7	81349	RCR07G303JS	49
91506	M83734/3-031		22	11	81349	RCR07G332JS	86
81349	M85049/*		18	6	81349	RCR07G333JS	68
	51-1-08N				81349	RCR07G470JS	22
81349	M85049/*		18	7	81349	RCR07G472JS	45
	51-1-12N				81349	RCR07G472JS	15
81349	M85049/*		18	8	81349	RCR07G474JS	46
	26-1-20N				81349	RCR07G564JS	85
81349	M85049/*		18	11	81349	RCR07G752JS	62
	21-1-08N				81349	RCR20G102JS	29
81349	M85049/*		18	25	81349	RCR20G202JS	16
	51-1-10N				81349	RER70F49R9R	37
81349	M85049/*		18	42	81349	RNC55H1001FS	76
	26-2-20N				81349	RNC55H1001FS	19
81349	M85049/*		18	43	81349	RNC55H1002FS	37
	26-2-12N				81349	RNC55H1003FS	63
81349	M85049/*		18	44	81349	RNC55H1004FS	72
	26-2-08N				81349	RNC55H1004FS	17
81349	M85049/*		5	13	81349	RNC55H1213FS	20
	51-1-12W				81349	RNC55H1243FS	71
81349	M87111/03-1A18		21	99	81349	RNC55H1501FS	55
80205	NAS1190EO6P18		19	34	81349	RNC55H1502FS	23
80205	NAS1190EO6P5		20	31	81349	RNC55H1503FS	21
80205	NAS1190EO6P6		19	71	81349	RNC55H1583FS	73
80205	NAS1190EO4P4B		19	36	81349	RNC55H1691FS	74
80205	NAS1190EO8P16		19	40	81349	RNC55H1692FS	82
80205	NAS1190EO8P6L		19	4	81349	RNC55H1821FS	89
80205	NAS1394-3		7	26	81349	RNC55H2000FS	88
80205	NAS1394-3L		7	1	81349	RNC55H2001FS	18
80205	NAS1464-*		19	20	81349	RNC55H2001FS	56
	038-10C				81349	RNC55H2002FS	58
80205	NAS1464-*		19	23	81349	RNC55H2003FS	77
	040-06C				81349	RNC55H2151FS	69
80205	NAS1464-*		20	36	81349	RNC55H2153FS	92
	030-04C				81349	RNC55H2370FS	21
80205	NAS1464-*		22	40	81349	RNC55H2370FS	75
	030-04C				81349	RNC55H2493FS	43
80205	NAS1593-015		16	21	81349	RNC55H2742FS	79
80205	NAS1745-7		5	14	81349	RNC55H3010FS	35
80205	NAS43DD1-12		18	37	81349	RNC55H3011FS	26
80205	NAS509-7	5310002083747	17	10	81349	RNC55H3012FS	27
96906	NAS620-10L		15	16	81349	RNC55H3161FS	80
80205	NAS620-5		12	16	81349	RNC55H3921FS	93
06848	P24532		11	12	81349	RNC55H4022FS	81
81349	RCR07G101JS		20	28	81349	RNC55H4531FS	24
81349	RCR07G101JS		21	47	81349	RNC55H4991FS	25
81349	RCR07G102JS	5905001107620	21	38	81349	RNC55H4991FS	54
81349	RCR07G102JS	5905001107620	22	18	81349	NC55H4992FS	57
81349	RCR07G103JS		21	34	81349	RNC55H51R1FS	90
81349	RCR07G103JS	5905001063666	22	16	81349	RNC55H5112FS	51
81349	RCR07G104JS		21	48	81349	RNC55H5903FS	95
81349	RCR07G105JS		21	39	81349	RNC55H6041FS	19
81349	RCR07G152JS		21	65	81349	RNC55H6042FS	70
81349	RCR07G153JS		21	66	81349	RNC55H6341FS	59

FSCM NO.	PART NUMBER	STOCK NUMBER	FIG. NO.	PART NUMBER INDEX		FIG. NO.	ITEM NO.		
				ITEM NO.	FSCM PART NUMBER				
81349	RNC55H7320FS		20	22	90005	1736659	6620013745787	16	15
81349	RNC55H7501FS	5905001120984	21	83	90005	1736883	5330012279708	16	16
81349	RNC55H7502FS	905004034452	21	50	90005	1736884	2915012276156	16	7
81349	RNC55H8060FS	5905004315160	21	40	90005	1736995-01	5360012276222	16	4
81349	RNC55H8251FS	5905007861728	21	84	90005	1737391	5365012276260	16	9
81349	RNC55H9092FS		21	36	90005	1737610		16	24
81349	RNC55H9310FS	5905001534909	21	53	90005	1737701	2915012276158	16	10
99017	RP12		15	6	90005	1737704		16	18
80756	RR168C	5365006631250	5	65	90005	1739728	2915012276155	16	8
80756	RR187S		4	80	06848	186739		11	9
80756	RS78S	5365008160126	5	77	06848	188637		13	70
01139	RTV106		18	29	06848	188637		13	84
81349	RT26C2W101		21	52	06848	191801	5310009479863	12	36
81349	RT26C2W102		21	41	2A659	192162		13	128
81349	RT26C2W502		21	94	06848	193559		13	76
81349	RWR80SR100FS		19	53	06848	194657	5365008973970	12	51
81349	RWR80S2R21FS		20	30	06848	196438		12	15
81349	RWR80S2001FS	5905011816283	20	20	06848	199607		13	92
81349	RWR80S4990FS		21	67	02697	2-012 V747-7S	5330012793357	5	110
81349	RWR80S7150FM		21	87	02697	2-116-4747-7S	5330001661068	5	117
81349	RWR80S7500FS		21	61	59875	215104	2915012281643	15	14
81349	RWR82SR499FS		21	64	59875	215108		15	32
81349	RWR82S1240FM		21	96	59875	215120-1	5307012275880	15	24
71279	SE186E01		19	12	59875	215120-2		15	24
83086	SR1	3110009130589	12	20	59875	215120-3	5307012279730	15	24
83086	SR1	3110009130589	12	28	59875	215120-4	5307012275879	15	24
96487	S100-32		25	11	59875	215120-5	5307012275878	15	24
96487	S101AC111		25	10	59875	215136		15	44
96487	S101AC9		25	13	68037	215139	5315010720177	15	36
96487	S108A11		25	2	68037	215139	5315010720177	15	42
70210	S8157N52-250	5365001175973	17	28	59875	215628		15	39
96487	V105-221		25	1	59875	215866-1	3120012275881	15	33
96487	V113-3		25	6	59875	215867-1		15	34
96487	V3920		25	14	59875	215868-1		15	35
96487	V5002		25	8	59875	215896	2915012275855	15	19
96487	V5013-135		25	3	59875	215981-1		15	13
96487	V5023-401		25	9	59875	215981-10		15	13
96487	V5032-135		25	4	59875	215981-11		15	13
96487	V5611		25	12	59875	215981-2		15	13
96487	V8503		25	7	59875	215981-3		15	13
96487	V8515		25	5	59875	215981-4		15	13
91587	00-062106		2	29	59875	215981-5		15	13
90005	033614-02	2915012276154	16	1	59875	215981-6		15	13
90005	047749-01		16	20	59875	215981-7		15	13
83311	10289		13	32	59875	215981-8		15	13
14818	11-971	2940012107283	10	46	59875	215981-9		15	13
06848	116615		13	83	59875	215983	5365010701230	15	12
06848	118172		13	104	59875	215990-1	3020012275882	15	37
2A659	119098		13	125	59875	215991		15	38
06848	119646		13	88	59875	216002	3040010774977	15	11
91587	12-093010		2	29A	59875	216003	2840012271766	15	17
77060	12010117		19	45	59875	216005-1	2915012275854	15	23
77060	12010718		19	46	59875	216005-2		15	26
77060	12015785	5935012369688	19	43	59875	216007-1		15	47
77060	12089040		19	44	59875	216007-2		15	50
72982	1250-003		19	39	59875	216274-1	3120010733838	15	40
90005	1735479-01		16	18	59875	216275-1	2915010733837	15	41
90005	1735480-01	9905012276169	16	23	63005	23001783		24	23
90005	1735517	5360012276157	16	19	63005	23001801	5310010928148	4	54
90005	1736235-01		16	22	63005	23001826	4710012009561	10	5

			PART NUMBER INDEX						
FSCM			FIG.	ITEM	FSCM		FIG.	ITEM	
NO.	PART NUMBER	STOCK NUMBER	NO.	NO.	NO.	PART NUMBER	STOCK NUMBER	NO.	NO.
63005	23001827	2840011968482	4	29	63005	23003102-43		24	25
63005	23001832	2840011961905	4	31	63005	23003102-44		24	25
63005	23001846	4710014194756	23	18	63005	23003102-45		24	25
63005	3001928-0	5307011991807	6	6	63005	23003102-46		24	25
63005	23001928-1	5307012351532	6	6	63005	23003102-47		24	25
63005	23001928-2	5307011991808	6	6	63005	23003102-48		24	25
63005	23001928-3	5307011991809	6	6	63005	23003102-49		24	25
63005	23001928-4	5307011991810	6	6	63005	23003102-50		24	25
63005	23001928-5		6	6	63005	23003102-51		24	25
63005	23001929-1	5307012373230	6	7	63005	23003102-52		24	25
63005	23001929-2		6	7	63005	23003102-53		24	25
63005	23001929-3		6	7	63005	23003102-54		24	25
63005	23001929-4	5307011982397	6	7	63005	23003102-55		24	25
63005	23001929-5		6	7	63005	23003108	5365011684228	3	13
63005	23001955	6620011976277	5	99	63005	23003109	2840011695312	3	16
63005	23001959	3120011756533	1	34	63005	23003110		3	14
63005	23002649	5963011976215	19	67	63005	23003111		3	15
63005	23003101		24	21	63005	23003113		24	8
63005	23003102-01		24	25	63005	23003143	4330011976547	10	31
63005	23003102-02		24	25	63005	23003722	5962011976542	22	25
63005	23003102-03		24	25	63005	23003731		22	30
63005	23003102-04		24	25	63005	23003732		22	31
63005	23003102-05		24	25	63005	23003733		22	32
63005	23003102-06		24	25	63005	23003734	999100982345	22	33
63005	23003102-07		24	25	63005	23003735		22	27
63005	23003102-08		24	25	63005	23003737		20	34
63005	23003102-09		24	25	63005	23003738		21	1
63005	23003102-10		24	25	63005	23003739		21	2
63005	23003102-11		24	25	63005	23003741	5962011956262	21	3
63005	23003102-12		24	25	63005	23003742	5962011956263	21	4
63005	23003102-13		24	25	63005	23003743	5962012053922	21	5
63005	23003102-14		24	25	63005	23003745		21	29
63005	23003102-15		24	25	63005	23003746	5962011963628	20	33
63005	23003102-16		24	25	63005	23003746	5962011963628	21	97
63005	23003102-17		24	25	63005	23003747		21	7
63005	23003102-18		24	25	63005	23003749	5961011968573	19	13
63005	23003102-19		24	25	63005	23004107	2840011957787	19	77
63005	23003102-20		24	25	63005	23004110	2840011975958	19	72
63005	23003102-21		24	25	63005	23004111	5330011982339	19	73
63005	23003102-22		24	25	63005	23004113	5999011968475	19	33
63005	23003102-23		24	25	63005	23004114	5950011957911	20	32
63005	23003102-24		24	25	63005	23004130		19	31
63005	3003102-25		24	25	63005	23004131	5961011956313	19	52
63005	23003102-26		24	25	63005	23004132		19	35
63005	23003102-27		24	25	63005	23004133	5998012009756	19	38
63005	23003102-28		24	25	63005	23004134		20	37
63005	23003102-29		24	25	63005	23004136		21	101
63005	23003102-30		24	25	63005	23004157	2840012009553	19	41
63005	23003102-31		24	25	63005	23004212	5365011544217	2	1
63005	23003102-32		24	25	63005	23004212	5365011544217	4	1
63005	23003102-33		24	25	63005	23004230	2840011975962	5	116
63005	23003102-34		24	25	63005	23004241	5340012149138	4	52
63005	23003102-35		24	25	63005	23004453	2925012152940	19	54
63005	23003102-36		24	25	63005	23004498	1560011975959	19	6
63005	23003102-37		24	25	63005	3004499	5330011957783	19	7
63005	23003102-38		24	25	63005	23004513	5330011622401	2	26
63005	23003102-39		24	25	63005	23004514	5330009408516	2	24
63005	23003102-40		24	25	63005	23004538	5310011282947	2	22
63005	23003102-41		24	25	63005	23004596	4710012009558	10	9
63005	23003102-42		24	25	63005	23004597	4710012009559	10	8

			PART NUMBER INDEX						
FSCM			FIG.	ITEM	FSCM			FIG.	ITEM
NO.	PART NUMBER	STOCK NUMBER	NO.	NO.	NO.	PART NUMBER	STOCK NUMBER	NO.	NO.
63005	23004801	2840011975960	19	8	63005	23008454-1		7	38
63005	23004826		24	34	63005	23008454-1		8	21A
63005	23004964	5340011991778	17	22	63005	23008469		5	36
63005	23005203	4730014166819	23	19	63005	23008495-1	4730012993918	1	16B
63005	23005204	4720011956264	10	1	63005	23008495-2	4730013165790	1	16B
63005	23005224	4710012009562	10	10	63005	23008495-3	4730013165791	1	16B
63005	23005267		2	62	63005	23008495-4	4730013165792	1	16B
63005	23005271-1		2	56	63005	23008495-5	4730013328701	1	16B
63005	23005271-2		2	56	63005	23008495-6	4730012993919	1	16B
63005	23005271-3		2	56	63005	2300855	2840012289004	4	66
63005	23005273	5365011982386	5	66	63005	23008969		22	41
63005	23005274	2805011968557	2	63	63005	23009167		22	28
63005	23005279		2	53	63005	23009312	5330012915639	1	16A
63005	23005366	4810013960559	23	23	63005	23009568	4730012288796	2	35
63005	23005368		24	5	63005	23009573		4	45
63005	23005369		24	5	63005	23009591	3130013634293	2	17
63005	23005370		24	3	63005	23009626	4320012112037	2	
63005	23005371		24	3	63005	23009648	4710012939389	2	41
63005	23005397		19	74	63005	23009663	9905011968510	2	4
63005	23005462	2840011750783	4	84	63005	23009665		5	31
63005	23005673	5340011957895	5	19	63005	23009666		4	22
63005	23005716		1		63005	23009670		2	50
63005	23005717		1		63005	23009677	2945012112267	5	104
63005	23005719	2840011963629	10	33	63005	23009816	2995012271733	19	61
63005	23305720	2840011664297	10	50	63005	23009851	5940012287478	4	16
63005	23005728	5935011957913	5	8	63005	23009888		1	2
63005	23005741	5340013730360	4	20A	63005	23030394		19	
63005	23005742	5340013730361	4	20B	63005	23030394		19	
63005	23005743	2840012271828	1	30	63005	23030395		19	42
63005	23005746	3110012271781	5	34	63005	23030396	5692012276151	22	23
63005	23006590-01	5310011993995	2	31	63005	23030732		22	24
63005	23007151	311001814029	5	33	63005	23030757		19	2
63005	23007157		5	51	63005	23030792	5905012275852	21	91
63005	23007164	5340014160496	5	24A	63005	23030911	2840012496712	3	20
63005	23007167	5330012279710	1	37C	63005	23030917		5	70
63005	23007167	5330012279710	1	37	63005	23030974		4	69
63005	23007167	5330012279710	23	24	63005	23030976	2840012271767	2	57
63005	23007210		2	44	63005	23030982		4	56
63005	23007217	2840012009574	2	42	63005	23030986	2995013166750	8	11
63005	23007246	3040012324240	5	35	63005	23030988		8	14A
63005	23007247	3020012277570	5	38	63005	23030989	3020013172027	8	8
63005	23007248	3040012288977	5	44	63005	23030990	3040013000911	8	9
63005	23007500	5995011968537	5	11	63005	23030991		8	12
63005	23007513	6130011968538	22	26	63005	23030993	3010013254875	5	126
63005	23007826	4810011976378	10	48	63005	23030998		5	111
63005	23007827	4810011966309	23	6	63005	23031478		4	101
63005	23008001	5365011993997	2	1	63005	23031489	2840012929545	4	78
63005	23008001	5365011993997	4	1	63005	23031494		4	103
63005	23008002	5365011993998	2	1	63005	23031904-05		18	12
63005	23008002	5365011993998	4	1	63005	23031904-07	5970012009641	18	14
63005	23008008-1		7	37	63005	23031909		4	106
63005	23008008-2		7	37	63005	23031913		4	92
63005	23008008-3		7	37	63005	23032264		4	59
63005	23008017		5	92	63005	23032280		4	97
63005	23008018	3040012509260	5	95	63005	23032326	2840013832602	1	22
63005	23008030	5306012271735	4	98	63005	3032327		4	67
63005	23008064	2840012279800	4	104	63005	23032328		4	43
63005	23008250-5		19	58	63005	23032345	2840012677581	4	34
63005	23008453		5	115	63005	3032944	4730013086643	1	16
63005	23008454-1		6	28	63005	23033193	2840012885616	1	1

			PART NUMBER INDEX						
FSCM			FIG.	ITEM	FSCM		FIG.	ITEM	
NO.	PART NUMBER	STOCK NUMBER	NO.	NO.	NO.	PART NUMBER	STOCK NUMBER	NO.	NO.
63005	23033399-01		4	48A	63005	23053299		4	94
63005	23033399-02		4	48A	63005	23053327		5	34
63005	23033399-03		4	48A	63005	23053329		5	37
63005	23033399-04		4	48A	63005	23053331		5	33
63005	23033400	2945012642072	10	44	63005	23053332		5	36
63005	23033403	2840011968613	4	65	63005	23053990		2	32
63005	23033422	2945013782818	10	44	63005	23053993	5330011956288	10	26
63005	23033862		4	102	63005	23053996	2945009418150	5	107
63005	3033876		5	113	63005	23054295		19	1
63005	23034120		1	40	63005	23054602	5330011956289	10	28
63005	23035128	2840012894725	1	3	63005	23054603		19	9
63005	23035139	2840012992108	5	135	63005	23054646		4	51
63005	23035174		5	15	63005	23055409		17	20
63005	23035180	2840012850354	1	4	63005	23055438		4	95
63005	23035262	3110013612168	2	23	63005	23055441-01		4	96
63005	23035272		5	64	63005	23055441-02		4	96
63005	23035275	2840013656836	4	32	63005	23055455		2	43
63005	23036601		24	37	63005	23055457		2	43
63005	23037446	2825012909151	4	63	63005	23055471		2	44
63005	23037757	6695013545539	5	9	63005	23056118	2840013984317	1	1A
63005	23037765		16	2	63005	23056120		1	3
63005	23038136		4	55	63005	23056135		4	65
63005	23038137		4	64	63005	23056633		2	61
63005	23038235	4710012879658	4	32A	63005	23056634		2	60
63005	23039030-02	5340004201743	17	9	63005	23056637		2	30
63005	23039030-03	5340004350407	10	42	63005	23056870	2995013638091	17	30
63005	23039030-03	5340004350407	10	43C	63005	23056871		19	3
63005	23039030-03	5340004350407	10	43F	63005	23056872		19	57
63005	23039030-03	5340004350407	17	4	63005	23057101		4	107
63005	23039030-03	5340004350407	1	32A	63005	23057145		4	104
63005	23039030-04	5340004201746	17	6	63005	23057148		2	53
63005	23039030-04	5340004201746	1	68	63005	23057340		10	27
63005	23039030-06	5340004201747	17	5	63005	23057784	2840014174148	4	19
63005	23039030-07	5340004102972	10	51	63005	23058128		4	100
63005	23039030-08	5340004102973	17	18	63005	23058131		4	99
63005	23039030-09	5340004102974	17	14	63005	23058137		4	81
63005	23039030-09	5340004102974	17	16	63005	3058145		4	105
63005	23039030-10	5340004604524	17	16	63005	23059568-1		6	17
63005	23039030-11	5340004106441	17	16	63005	23059568-2		6	17
63005	23039030-20	5340010188983	10	43	63005	23059568-3		6	17
63005	23039793		8	21	63005	23059576		5	75
63005	23039794		5	129	63005	23059594		2	18
63005	23050510	5955013154148	22	34	63005	23059935	2915014173163	10	25
63005	23050814		2	19	63005	23060171	4710014225562	10	8A
63005	230510999		2	46A	63005	23060426		2	14A
63005	23051106	2840014122564	2	13	63005	23060452		1	
63005	23051116		2	57	63005	23060453	2840014131077	1	4
63005	23051117-1		2	56	63005	23060491		1	
63005	23051117-2		2	56	63005	23060816		17	21
63005	23051117-3		2	56	63005	23061928		2	30
63005	23051119		2	44	63005	23061941		1	40
63005	23051123		2	42	63005	23062056		4	83
63005	23051149	4710013705325	1	14	63005	23062062		4	86
63005	23051643	2840013329903	1	1	63005	23062070		4	82
63005	26052360	2995013509049	8	2	63005	23062087	4820012226215	1	67
63005	23052635		22	28	63005	23062752		4	46
63005	23052955	5330013731594	5	4	63005	23063390	6685014156396	4	3
63005	23053258		5	130	63005	23064045		19	70
63005	23053263	5330013910406	4	6	63005	2520182	5340009469606	11	8
63005	23053291		5	134	63005	2520297		13	144



			PART NUMBER INDEX						
FSCM			FIG.	ITEM	FSCM			FIG.	ITEM
NO.	PART NUMBER	STOCK NUMBER	NO.	NO.	NO.	PART NUMBER	STOCK NUMBER	NO.	NO.
06848	2520388		13	111	06848	2537677		12	22
06848	2520487		12	13	06848	2537678	5305010430003	12	21
06848	2520488		13	121	06848	2537684-565		12	7
06848	2520489	2915009086044	13	105	06848	2537684-56		12	7
06848	2520496		13	29	06848	2537684-57	2915010379092	12	7
06848	2520501	3110009130593	12	49	06848	2537684-57	2915010379092	13	148
06848	2520561		13	41	06848	2537684-58	2915010379093	12	7
06848	2520569	3120008973939	13	47	06848	2537684-58	2915010379093	13	148
06848	2520835		13	146	06848	2537684-59	2915010406908	12	7
06848	2520836		13	145	06848	2537684-59	2915010406908	13	148
06848	2520867		13	107	06848	2537684-63	2915012152944	12	8
06848	2521569		13	58	06848	2537684-63	2915012152944	13	148
06848	2521570		13	58	06848	2537684-64	2915010406906	12	8
06848	2521571	5365008974077	13	58	06848	2537684-64	2915010406906	13	148
06848	2521666	2915009086045	13	102	06848	2537684-655	2915010410082	12	8
06848	2521745	5315009476253	12	19	06848	2537684-655	2915010410082	13	148
06848	2521745	5315009476253	12	27	06848	2537684-65	2915010410083	12	8
06848	2521951	2915009086041	13	93	06848	2537684-65	2915010410083	13	148
06848	2522105		12	50	06848	2537684-66	2915010410081	12	8
06848	2522106		12	48	06848	2537684-66	2915010410081	13	148
06848	2523104		13	142	06848	2537739		13	98
06848	2523107	5310008443302	13	85	06848	2537747	2915010401399	13	26
06848	2523122	5340009476281	13	14	06848	2537845		12	34
06848	2523200	5340008397229	11	5	06848	2537984		13	22
06848	2523214		13	55	06848	2538096	5340012009648	13	131
06848	2523237		12	25	06848	2538278	2915010395197	13	87
06848	2523475		13	120	06848	2538781	5315012096650	12	39
06848	2523549	2915008973994	12	43	06848	2538792	5305012009571	13	91
06848	2523609	5360012009655	13	69	06848	2538801	4730012009567	13	45
06848	2523635	2915009476284	13	12	06848	2538802	2915011993988	13	42
06848	2523776		12	11	06848	2538803	2995011993991	13	64
06848	2523780		13	56	06848	2538866	4730012009707	13	132
06848	2523781		13	56	06848	2538868	2915011991781	13	129
06848	2523782	5310008974231	13	56	06848	538871	5340012186488	13	138
06848	2523862	2915009086032	12	41	06848	2538872	5305012278961	13	140
06848	2525104		13	28	06848	2538873	2840011991780	13	5
06848	2525105	2915007274916	13	71	06848	2538875	2840012009568	13	54
06848	2525208		12	32	06848	2538876	2915012009569	13	57
06848	2525209	2915007711936	12	33	06848	2538877	2915012121384	13	67
06848	2525210	3020007816775	12	31	06848	2538892	2840012009570	13	59
06848	2526008	2915002481664	12	42	06848	2538893		13	62
06848	2526022		13	96	06848	2538895		13	61
06848	2526028	3120002481705	13	66	06848	2538896	5340012186487	13	37
06848	2526144	5340012009710	13	10	06848	2538898		13	35
06848	2526146	2915004200958	12	29	06848	2538899	2915011993987	13	38
06848	2526344		13	75	06848	5398917		13	130
06848	2527106	5340012149216	13	154	06848	2539012		12	35
06848	2537184		13	114	06848	2539131		13	137
06848	2537507		13	15	06848	2539170	2915012009546	12	18
06848	2537508		13	16	06848	2539179-1	3120012149217	13	150
06848	2537509	2915010395713	13	21	06848	2539179-2	3120012250455	13	150
06848	2537525	3040002481652	12	17	06848	2539179	3120012250454	13	150
06848	2537531-28	4730012186547	12	44	06848	2539213		13	36
06848	2537531-50		12	45	06848	2539332	5330012009679	13	135
06848	2537533-10		12	46	06848	2539333	5315012186484	13	134
06848	2537533-11		12	46	06848	2539334	2915011993992	13	133
06848	2537533-12		12	46	06848	2539349	3040011993989	13	44
06848	2537533-14		12	46	06848	2539517		11	10
06848	2537533-16		12	46	06848	2539533-1	3120012121424	13	151
06848	2537533-18		12	46	06848	2539533-2	3110012112414	13	151

			PART NUMBER INDEX						
FSCM			FIG.	ITEM	FSCM			FIG.	ITEM
NO.	PART NUMBER	STOCK NUMBER	NO.	NO.	NO.	PART NUMBER	STOCK NUMBER	NO.	NO.
06848	2539533	3130012009696	13	151	06848	331454		13	143
06848	2539540	3040011991813	13	50	06848	334S606	5305012107313	13	4
06848	2539541	2840012009573	13	149	06848	334S618	5305012096673	13	3
06848	2539552	3040011993990	13	46	06848	344S650		11	13
06848	539587	5325012186571	13	7	06848	334236		13	53
06848	2539641-1	5360012186496	12	14	06848	336066		13	152
06848	2539641-2	5360012278954	12	14	59501	336132-02		13	60
06848	539641-3	5360012278953	12	14	06848	336132		13	60
06848	2539650		13	117	06848	341748		12	37
06848	2539665	2915012009572	13	99	06848	342877	2915009476272	13	33
06848	2539734		13	74	06848	343300		13	13
06848	2539735	5305012152951	13	79	06848	343449		13	24
06848	2539943	4730012009708	13	126	06848	343456		13	23
06848	2540248		13	49	06848	343457		13	25
06848	2540541	2915012107284	13	86	06848	343459		13	27
9X173	2540689	5360012167865	13	77	06848	343489		13	106
06848	2540784	5310012186249	13	95	06848	343494		13	34
06848	2541193	9390012009741	13	82	06848	343676	3110008329393	13	109
06848	2541196	5365012186492	13	122	06848	343701	2915009086033	12	38
06848	2541392	5365012186527	13	48	06848	343715		12	40
06848	2541498	2840012009565	11	4	06848	344S571		13	73
06848	2541567	2915012186257	12	52	06848	344031		13	1
06848	2541835		13	115	06848	366783		13	101
06848	2541865		13	123A	06848	379S13		13	52
06848	2541866	2840011991779	12	9	2A659	379S14		13	97
06848	2541924	3040012648073	13	108	2A659	379S15		13	65
06848	2541944	2990011993986	12	26	2A659	379S17		13	72
06848	2542086	2915012435912	13	31	06848	379S26		13	17
06848	254224		12	5	06848	379S4		13	94
06848	2542365		11	10	01604	379S5		13	90
06848	2542366		11	16	06848	390011		12	47
06848	2542371	9905012619066	11	10	06848	390011		13	103
06848	542525	3120012009676	13	110	71279	450-3367-*		19	59
06848	2543145	2915012009566	11	15		01-03-00			
06848	2543161		13	89	71279	450-3704-*		21	100
06848	2543479		13	141		01-04-00			
06848	2543597		13	116	71279	460-2971-*		21	98
06848	2543598		13	113		01-04-00			
06848	2543791		13	118	71279	460-3308-*		19	60
06848	2543792		13	119		01-03-00			
06848	2543798		11	18	63005	47077	5365000798967	14	11
06848	2631507		12	53	63005	47079	5340001030047	14	9
59501	2631921		13	60	63005	47080	2915010401137	14	8
06848	2637654		13	43	63005	47085		14	7
06848	2659579-004		11	8	63005	47086	2915010401361	14	4
06848	2659579-005	2915012112406	11	6	63005	47102	4720012107285	14	3
06848	2718176	1650012149239	12	3	63005	47104		14	14
06848	28535-13	5340012276279	14	2	63005	47105		14	13
06848	28536-4	5340008714206	14	1	63005	47107	4730011957782	14	12
92194	298		18	41	63005	47108		14	10
13499	310-0048-001		12	2	63005	47109		14	6
06848	315S1	5330012106558	13	136	63005	49583		14	5
06848	317S7		13	6	78118	5RUSH005-112	3110004050505	4	71
06848	326392	2915009460883	12	30	78118	5RUSH005-112	3110004050505	5	67
06848	328617		11	7	91506	516AG10D		22	10
2A659	329130		12	23	91506	516AG10D		20	14
06848	329131		12	23	91506	516AG10D		21	26
2A569	329132		12	23	91506	524AG12D		22	29
2A569	329132		12	24	00779	54501-4		22	29
2A659	329133		12	23	2A659	557S2		13	2

FSCM NO.	PART NUMBER	STOCK NUMBER	FIG. NO.	PART NUMBER INDEX		PART NUMBER	STOCK NUMBER	FIG. NO.	ITEM NO.
				ITEM NO.	FSCM NO.				
06848	55756		13	127	63005	6841676	5330009246111	4	58
2A659	566S22		13	81	63005	684333-158		4	44
86928	5710-66-60		19	66	63005	6843356-1		7	23
71279	572-4823-*		19	17	63005	6843356-2	3130008346580	7	23
	02-05-16				63005	6843356-3	3130008346581	7	23
04213	6310-8		19	22	63005	6843356-4		7	23
63005	718476		4	4	63005	6843356-5		7	23
63005	6718476		18	33	63005	6843358-1		7	31
63005	6718477		18	34	63005	6843358-1		6	23
63005	6718477	5940005027570	4	5	63005	6843358-2	3130008346531	7	31
63005	6726656-244		4	39	63005	8643358-2	3130008346531	6	23
63005	6726656-356	5365011989350	5	68	63005	6843358-3	3130008346535	7	31
63005	6726656-96	5365010429839	2	59	63005	6843358-3	3130008346535	6	23
63005	6735102-12	5365011982302	8	18	63005	6843358-4		7	31
63005	6739844-5	5340002098340	17	12	63005	6843358-4		6	23
63005	6746974	5310005587455	4	17	63005	6843358-5		7	31
63005	6746975	5310005587456	4	18	63005	6843358-5		6	23
63005	6748072-283	5365011968555	2	48	63005	6843386	2840009408715	9	11
63005	6784419-2	5330012001634	23	10	63005	6843619-86	5310011516927	2	36
63005	6784419-3	5330009479868	4	33	63005	6843619-86	5310011516927	3	6A
63005	6784419-8	5330012279744	4	7	63005	6843623-836	5310009460064	2	36
63005	6809796	5360009441101	9	12	63005	6843623-836	5310011516926	3	6A
63005	6810345	5360009259411	9	4	63005	6844007		8	15
63005	6810357		8	25	63005	6844316	5340009230171	5	23
63005	6810358	3020005709808	8	24	63005	6844317	5340009230176	17	15
63005	6810388-96		8	1	63005	6844317	5340009230176	5	20
63005	6810448	3120009414270	8	4	63005	6844422	2840009408694	4	72
63005	6810498	5340010505458	8	10	63005	6848996-1		4	40
63005	6816237-45		24	15	63005	6848996-2	5365009458270	4	40
63005	6820055-7	5305008541431	1	19	63005	6848996-3		4	40
63005	6820512-1	5365009246215	2	51	63005	6848996-4		4	40
63005	6820512-2	5365009246214	2	51	63005	6848996-5		4	40
63005	6820512-3		2	51	63005	6849468-0805	5306009460659	2	10
63005	6820512-4	5365009246210	2	51	63005	6849468-0809	5306011957872	2	11
63005	6820556-1	4820009232491	9	9	63005	6850314	5305009247777	4	85
63005	6820557	5340009408605	9	5	63005	6853366	5340010348259	4	49
63005	6823169	5310009502634	2	55	63005	6854056	5340009407357	17	11
63005	6823260		1	66	63005	6854086	5330009233911	5	72
63005	6823481-7990	5330009460068	4	66A	63005	6854255	4820001316400	3	19
63005	6825546-1	5340002485201	6	15	63005	6854424	5330009146342	5	71
63005	6825546-1	5340002485201	7	9	63005	6854521	5330009453952	5	98
63005	6825546-2	5340009473556	6	15	63005	855344	3020008737551	8	26
63005	6825546-2	5340009473556	7	9	63005	6858646		5	123
63005	6825546-3	5340009476249	6	15	63005	6859073		4	70
63005	6825546-3	5340009476249	7	9	63005	6859880	5310009460064	17	9A
63005	6826835	3020000701155	5	94	0413	6860-13		19	22
63005	6828832-836	5310011516925	2	36	63005	6862589	5210012009683	18	45
63005	6828832-836	5310011516925	3	6A	63005	6864045-02	5340011940954	1	59
63005	6840109	1345009442544	5	48	63005	6864045-06	5340011744977	17	7A
63005	684011	5340009408594	9	13	63005	6864045-06	5340011744977	1	62
63005	6840136	2840009232661	5	114	63005	6864046-02	5340011744978	1	58
63005	6840372-12		7	4	63005	6864046-06	5340011829024	17	7
63005	6840372-7		7	3	63005	6864046-06	5340011829024	1	61
63005	6840380-98	5365009246204	5	47	63005	6864061-04	3120011956307	1	60
63005	6840406	5310009442569	4	93	63005	6864061-08	3120012096665	1	64
63005	6840407	5310009431557	4	79	63005	6864061-12	3120011982383	17	7B
63005	6840420	5305009432636	5	112	63005	6864061-12	3120011982383	1	63
63005	6840421-1		7	28	63005	6869704-011		18	32
63005	6840421-2	5340009486612	7	28	63005	6870031	3110009249007	4	88
63005	6840421-3	5340009486611	7	28	63005	6870796	5310004261188	4	42

			PART NUMBER INDEX						
FSCM			FIG.	ITEM	FSCM			FIG.	ITEM
NO.	PART NUMBER	STOCK NUMBER	NO.	NO.	NO.	PART NUMBER	STOCK NUMBER	NO.	NO.
63005	6870885	2925004441186	17	29	63005	6889191	2840011961908	5	59
63005	6870891		17	29	63005	6889193	2840011744959	5	57
63005	6870927		8	14	63005	889196	5935011968561	5	46
63005	6871062		4	71	63005	6889197	5365011961918	5	43
63005	6871062		5	67	63005	6889198	3120011968558	5	50
63005	6871162	5365010453415	2	1	63005	6889300	2840011957794	5	96
63005	6871505	3110004286526	4	41	63005	6889314-1	3110012333130	6	19
63005	6871534	4730006623670	5	27	63005	6889314-2	3110012145485	6	19
63005	6871784	2840009283426	9	3	63005	6889314-3	3110011982320	6	19
63005	6871902		2	24	63005	6889315-1		7	33
63005	6871937	4710010408348	1	44	63005	6889315-2		7	33
63005	6873905	5365006113173	2	6	63005	6889315-3		7	33
63005	6875004		4	71	63005	6889316-1	3110012325404	6	21
63005	6875350		4	87	63005	6889316-2	3110011982323	6	21
63005	6876021	5307011982404	2	33	63005	6889316-3	3110011982324	6	21
63005	6876026-158		4	44	63005	6889318	5310011968563	4	37
63005	6876097-01		4	48A	63005	6889319	5310012148405	4	38
63005	6876097-02		4	48A	63005	6889326	3110011744972	5	63
63005	876097-03		4	48A	63005	6889336	3110011725105	5	76
63005	6876097-04		4	48A	63005	6889337	3110011663568	5	62
63005	6876741		2	45	63005	6889347	2805011961920	4	36
63005	6878891-4	5970011957785	19	30	63005	6889351-1		2	58
63005	6878891-5		19	32	63005	6889351-2		2	58
63005	6878891-6		19	51	63005	6889351-3		2	58
63005	6878891-7		19	29	63005	6889351-4		2	58
63005	6886437		5	121	63005	6889351-5		2	58
63005	6887099-1	5307010516682	9	8	63005	6889351-6		2	58
63005	6887099-2	5307010494701	9	8	63005	6890186		19	14
63005	6887099-3	5307010508219	9	8	63005	6890470-3		1	23
63005	6887139		8	27	63005	6890470-3		4	20
63005	6887619	5330010429587	2	26	63005	6890470-3		4	50
63005	6888030-16		21	19	63005	6890578	4710012009560	10	4
63005	6888540		5	37	63005	6890580	4710011975532	10	6
63005	6888602	3110012093519	4	89	63005	5891639	5340011982416	10	32
63005	6888621		5	45	63005	6891972-000		18	2
63005	68889069	2840011744963	4	35	63005	6892073	5365012186513	5	61
63005	6889096	2810012852638	3	11	63005	6892099	2840012009550	1	18
63005	6889150	3110012329570	5	34	63005	6892285	3040011663549	5	40
63005	6889157	3040011664511	5	41	63005	6892287-1		7	24
63005	6889158	3040011982304	5	85	63005	6892287-2	2840011961912	7	24
63005	6889160	2810011961921	5	80	63005	6892287-3	2840011961913	7	24
63005	6889161		5	89	63005	6892313	5340011748110	3	4
63005	6889162		5	83	63005	892314	5340011744964	3	5
63005	6889163	5310011961910	5	82	63005	6892764	2840011663563	4	57
63005	6889164	2840011982303	5	78	63005	6892824	5340011669048	1	33
63005	6889168	2840011669049	8	16	63005	6892826	4730011975955	1	27
63005	6889172-1		6	25	63005	6892832	2840011669047	4	91
63005	6889172-1		8	6	63005	6892836	4710011968575	4	26
63005	6889172-2	3110011982321	6	25	63005	6892838	5365011961919	5	53
63005	6889172-2	3110011982321	8	6	63005	6892846	4710011975530	1	45
63005	6889172-3	3110011982322	6	25	63005	6893008	2840011961902	2	52
63005	6889172-3	3110011982322	8	6	63005	6893011	5315011968478	2	49
63005	6889173	2840011961909	5	131	63005	6893029	2840012009549	1	25
63005	6889176		5	133	63005	893031	2840011968480	2	54
63005	6889177	4730011968495	5	108	63005	6893071	5365011744968	5	81
63005	6889178	4730011968494	5	109	63005	6893072	4710011968574	1	41
63005	6889182-1		6	24	63005	6893283	2840011975433	17	21
63005	6889182-2	3110011982325	6	24	63005	6893478		24	13
63005	6889182-3	3110011982326	6	24	63005	6893479		24	12
63005	6889185	4730011968497	5	132	63005	6893481		24	9

			PART NUMBER INDEX						
FSCM			FIG.	ITEM	FSCM		FIG.	ITEM	
NO.	PART NUMBER	STOCK NUMBER	NO.	NO.	NO.	PART NUMBER	STOCK NUMBER	NO.	NO.
63005	6893483		24	32	63005	6898947		5	104
63005	6893484		24	31	63005	6898976	2840011982298	4	28
63005	6893485		24	28	63005	6898979	4710012009555	23	1
63005	6893488		24	33	63005	6898981	3040011669053	5	39
63005	6893603	5330012279709	4	76	63005	6898986	2810010949740	2	7
63005	6893614	5310011961901	2	47	63005	6898987	4730010953152	2	8
63005	6893636	5340011982300	5	7	63005	6898989	4730010879922	2	5
63005	6893664		5	124	63005	6899001	2915011976558	10	11
63005	6893665		5	122	63005	6899049		24	6
63005	6893672	3020011664518	5	69	63005	6899050		24	17
63005	6893673	3040011663550	5	52	63005	6899051		24	14
63005	6893698	1560012009709	1	36	63005	6899059	2915012341897	23	17
63005	6893698	2840012009709	1	37B	63005	6899061	2915012009556	23	16
63005	6894058	3340011957789	23	14	63005	6899076		24	4
63005	6894627	2840011975431	17	26	63005	6899078		24	29
63005	6895007	3110011667841	5	58	63005	6899079		24	27
63005	6895090		5	106	63005	6899080	4820011957788	23	11
63005	6895093		9	7	63005	6899081		3	12
63005	6895094	2945011968492	9	10	63005	6899084	2925011975432	17	23
63005	6895096	1650011663562	5	102	63005	6899085		17	23
63005	6895180		24	19	63005	6899093		17	29
63005	6895183		24	18	63005	6899098		24	10
63005	6895551	5360011957790	23	15	63005	6899102		24	4
63005	6895573		17	29	63005	6899114		24	11
63005	6895800	2840011664296	3	9	63005	6899130		24	4
63005	6895805	5310012805263	3	8	63005	6899168	2840011982296	1	21
63005	6895832	4710012009563	10	3	63005	6899185	4710014169646	1	13D
63005	6896098	2840010696008	4	90	63005	6899191	4710011976484	10	2
63005	6896194		24	16	63005	6899249	4710011975533	10	7
63005	6896301	5935011961900	17	24	63005	6899282-10		24	20
63005	6896407	2840011667835	2	13	63005	6899282-11		24	20
63005	6896408		4	68	63005	6899282-12		24	20
63005	6896449	4710011975531	1	46	63005	6899282-13		24	20
63005	6896451	4710012009557	1	42	63005	6899282-14		24	20
63005	6896810	2915012285468	10	27	63005	6899282-15		24	20
63005	6898558	2840011975435	5	56	63005	6899282-16		24	20
63005	6898560	4710011975529	23	3	63005	6899282-17		24	20
63005	6898605	1560011744965	3	7	63005	6899282-18		24	20
63005	6898613	5340011744976	2	12	63005	6899282-19		24	20
63005	6898642	3040011663570	5	32	63005	6899282-1		24	20
63005	6898657		3	10	63005	6899282-20		24	20
63005	6898663	2840011669055	4	62	63005	6899282-21		24	20
63005	6898677	5365012153086	4	73	63005	6899282-22		24	20
63005	6898683		4	53	63005	6899282-23		24	20
63005	6898707	2840011961911	5	87	63005	6899282-24		24	20
63005	6898748	5330011968477	2	15	63005	6899282-25		24	20
63005	6898761	4730011957856	1	9	63005	6899282-26		24	20
63005	6898762	2840012276166	1	12	63005	6899282-27		24	20
63005	6898785	3040011663553	5	60	63005	6899282-28		24	20
63005	6898808	4730014210135	1	13E	63005	6899282-29		24	20
63005	6898809		5	120	63005	6899282-2		24	20
63005	6898824	2840012145414	2	14	63005	6899282-30		24	20
63005	6898825	4710011975961	1	43	63005	6899282-31		24	20
63005	6898829	3040011818464	5	74	63005	6899282-32		24	20
63005	6898830		5	119	63005	6899282-33		24	20
63005	6898835	3040011957914	5	73	63005	6899282-34		24	20
63005	3898836		5	125	63005	6899282-35		24	20
63005	6898840	2915011968493	5	118	63005	6899282-36		24	20
63005	6898930	5310011956257	10	12	63005	6899282-37		24	20
63005	6898945	2840012286329	4	75	63005	6899282-38		24	20

FSCM NO.	PART NUMBER	STOCK NUMBER	FIG. NO.	PART NUMBER INDEX		PART NUMBER	STOCK NUMBER	FIG. NO.	ITEM NO.
				ITEM NO.	FSCM NO.				
63005	6899282-39		24	20	59875	94000-76		15	3
63005	6899282-3		24	20	59875	94000-77		15	5
63005	6899282-4		24	20	97945	94042-45		15	7
63005	6899282-5		24	20	97945	94042-50		15	8
63005	6899282-6		24	20	59875	94156-16		15	46
63005	6899282-7		24	20	59875	94503-13	5330012287548	15	18
63005	68992282-8		24	20	59875	94503-21	5330012287549	15	31
63005	6899282-9		24	20	59875	94503-22	5330011014170	15	29
63005	6899354	5330011956286	1	13	58975	94503-24		15	43
63005	6899408	5310011956258	10	13	59875	94503-9	5330012277567	15	20
63005	6899443	1560011968481	4	11	59875	94512-36		15	30
91587	69PA017-VIT-70		2	28	25184	94520-9	5330011022719	15	10
91587	85-2582		2	27	06848	951191	5315010551450	13	153
06848	900442K1	5306005847785	11	3	06848	51390		13	80
06848	906318K1	5305009479890	13	147	2A659	953505-120		12	1
90005	907767	5365012276259	16	3	2A659	953505-120		13	11
06848	908120K1		12	12	06848	953508-17	5330009490057	13	72A
06848	909278	5315012112418	13	68	06848	953508-8	5330009490037	11	17
2A659	911240		13	9	06848	953508-8	5330009490037	12	4
06848	911242		13	139	06848	953515-4		13	123
06848	911245	5310001411795	11	2	06848	953515-5		12	6
90005	911248	5310012276278	16	5	06848	953515-6		12	10
59875	93030-35	5330010992331	15	28					

By Order of the Secretary of the Army:

Official:



Handwritten signature of Joel B. Hudson in cursive script.

JOEL B. HUDSON

*Administrative Assistant to the  
Secretary of the Army*  
01892

DENNIS J. REIMER  
*General, United States Army  
Chief of Staff*

**DISTRIBUTION:**

To be distributed in accordance with DA Form 12-31-E, block no. 1447, requirements for  
TM 1-2840-256-23P.

## ***These are the instructions for sending an electronic 2028***

The following format must be used if submitting an electronic 2028. The subject line must be exactly the same and all fields must be included; however, only the following fields are mandatory: 1, 3, 4, 5, 6, 7, 8, 9, 10, 13, 15, 16, 17, and 27.

From: "Whomever" [whomever@avma27.army.mil](mailto:whomever@avma27.army.mil)  
To: [2028@redstone.army.mil](mailto:2028@redstone.army.mil)  
Subject DA Form 2028

1. **From:** Joe Smith
2. **Unit:** home
3. **Address:** 4300 Park
4. **City:** Hometown
5. **St:** MO
6. **Zip:** 77777
7. **Date Sent:** 19-OCT-93
8. **Pub no:** 55-2840-229-23
9. **Pub Title:** TM
10. **Publication Date:** 04-JUL-85
11. **Change Number:** 7
12. **Submitter Rank:** MSG
13. **Submitter FName:** Joe
14. **Submitter MName:** T
15. **Submitter LName:** Smith
16. **Submitter Phone:** 123-123-1234
17. **Problem:** 1
18. **Page:** 2
19. **Paragraph:** 3
20. **Line:** 4
21. **NSN:** 5
22. **Reference:** 6
23. **Figure:** 7
24. **Table:** 8
25. **Item:** 9
26. **Total:** 123
27. **Text:**

This is the text for the problem below line 27.





THEN ... JOT DOWN THE DOPE ABOUT IT ON THIS FORM, CAREFULLY TEAR IT OUT, FOLD IT AND DROP IT IN THE MAIL!

# SOMETHING WRONG WITH THIS PUBLICATION?

FROM: (PRINT YOUR UNIT'S COMPLETE ADDRESS)

PFC John DOE  
CO 4 3rd Engineer Bn  
Ft. Leonardwood, MD 63108

DATE SENT

10 January 1999

PUBLICATION NUMBER  
TM 1-1520-270-13&P

PUBLICATION DATE  
30 December 1998

PUBLICATION TITLE  
Operator's manual MH60L Helicopter

BE EXACT PIN-POINT WHERE IT IS

IN THIS SPACE, TELL WHAT IS WRONG AND WHAT SHOULD BE DONE ABOUT IT:

PAGE NO	PARA-GRAPH	FIGURE NO	TABLE NO
6	2-1 a		
B1		4-3	

In line 6 of paragraph 2-1a the manual states the engine has 6 cylinders. The engine on my set only has 4 cylinders. Change the manual to show 4 cylinders.

Callout 16 in figure 4-3 is pointed at a bolt. In key to figure 4-3, item 16 is called a shim. Please correct one or the other

PRINTED NAME, GRADE OR TITLE, AND TELEPHONE NUMBER

JOHN DOE, PFC (268) 317-7111

SIGN HERE

JOHN DOE *John Doe*



FILL IN YOUR  
UNITS ADDRESS

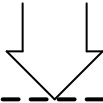

FOLD BACK

DEPARTMENT OF THE ARMY

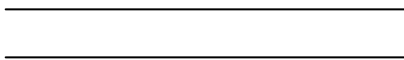

OFFICIAL BUSINESS

COMMANDER  
U.S. ARMY AVIATION AND MISSILE COMMAND  
ATTN: AMSAM-MMC-MA-NP  
REDSTONE ARSENAL, AL 35898-5230

TEAR ALONG PERFORATED LINE



FILL IN YOUR  
UNITS ADDRESS

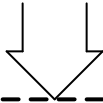

FOLD BACK

DEPARTMENT OF THE ARMY

---

---

OFFICIAL BUSINESS

COMMANDER  
U.S. ARMY AVIATION AND MISSILE COMMAND  
ATTN: AMSAM-MMC-MA-NP  
REDSTONE ARSENAL, AL 35898-5230

TEAR ALONG PERFORATED LINE



FILL IN YOUR  
UNITS ADDRESS

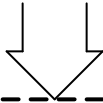

FOLD BACK

DEPARTMENT OF THE ARMY

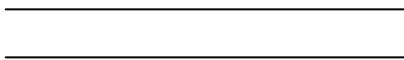

OFFICIAL BUSINESS

COMMANDER  
U.S. ARMY AVIATION AND MISSILE COMMAND  
ATTN: AMSAM-MMC-MA-NP  
REDSTONE ARSENAL, AL 35898-5230

TEAR ALONG PERFORATED LINE

# The Metric System and Equivalents

## Linear Measure

1 centimeter = 10 millimeters = .39 inch  
 1 decimeter = 10 centimeters = 3.94 inches  
 1 meter = 10 decimeters = 39.37 inches  
 1 dekameter = 10 meters = 32.8 feet  
 1 hectometer = 10 dekameters = 328.08 feet  
 1 kilometer = 10 hectometers = 3,280.8 feet

## Weights

1 centigram = 10 milligrams = .15 grain  
 1 decigram = 10 centigrams = 1.54 grains  
 1 gram = 10 decigrams = .035 ounce  
 1 dekagram = 10 grams = .35 ounce  
 1 hectogram = 10 dekagrams = 3.52 ounces  
 1 kilogram = 10 hectograms = 2.2 pounds  
 1 quintal = 100 kilograms = 220.46 pounds  
 1 metric ton = 10 quintals = 1.1 short tons

## Liquid Measure

1 centiliter = 10 milliliters = .34 fl. ounce  
 1 deciliter = 10 centiliters = 3.38 fl. ounces  
 1 liter = 10 deciliters = 33.81 fl. ounces  
 1 dekaliter = 10 liters = 2.64 gallons  
 1 hectoliter = 10 dekaliters = 26.42 gallons  
 1 kiloliter = 10 hectoliters = 264.18 gallons

## Square Measure

1 sq. centimeter = 100 sq. millimeters = .155 sq. inch  
 1 sq. decimeter = 100 sq. centimeters = 15.5 sq. inches  
 1 sq. meter (centare) = 100 sq. decimeters = 10.76 sq. feet  
 1 sq. dekameter (are) = 100 sq. meters = 1,076.4 sq. feet  
 1 sq. hectometer (hectare) = 100 sq. dekameters = 2.47 acres  
 1 sq. kilometer = 100 sq. hectometers = .386 sq. mile -

## Cubic Measure

1 cu. centimeter = 1000 cu. millimeters = .06 cu. inch  
 1 cu. decimeter = 1000 cu. centimeters = 61.02 cu. inches  
 1 cu. meter = 1000 cu. decimeters = 35.31 cu. feet

## Approximate Conversion Factors

To change	To	Multiply by	To change	To	Multiply by
inches	centimeters	2.540	ounce-inches	newton-meters	.007062
feet	meters	.305	centimeters	inches	.394
yards	meters	.914	meters	feet	3.280
miles	kilometers	1.609	meters	yards	1.094
square inches	square centimeters	6.451	kilometers	miles	.621
square feet	square meters	.093	square centimeters	square inches	.155
square yards	square meters	.836	square meters	square feet	10.764
square miles	square kilometers	2.590	square meters	square yards	1.196
acres	square hectometers	.405	square kilometers	square miles	.386
cubic feet	cubic meters	.028	square hectometers	acres	2.471
cubic yards	cubic meters	.765	cubic meters	cubic feet	35.315
fluid ounces	milliliters	29.573	cubic meters	cubic yards	1.308
pints	liters	.473	milliliters	fluid ounces	.034
quarts	liters	.946	liters	pints	2.113
gallons	liters	3.785	liters	quarts	1.057
ounces	grams	28.349	liters	gallons	.264
pounds	kilograms	.454	grams	ounces	.035
short tons	metric tons	.907	kilograms	pounds	2.205
pound-feet	newton-meters	1.356	metric tons	short tons	1.102
pound-inches	newton-meters	.11296			

## Temperature (Exact)

°F	Fahrenheit temperature	5/9 (after subtracting 32)	Celsius temperature	°C
----	------------------------	----------------------------	---------------------	----



